

Dear author,

Please note that changes made in the online proofing system will be added to the article before publication but are not reflected in this PDF.

We also ask that this file not be used for submitting corrections.

Glucagon-like peptide 1 (GLP-1)

T.D. Müller^{1,2,3,*}, B. Finan⁴, S.R. Bloom⁵, D. D'Alessio⁶, D.J. Drucker⁷, P.R. Flatt⁸, A. Fritsche^{2,9,10}, F. Gribble¹¹, H.J. Grill¹², J.F. Habener¹³, J.J. Holst¹⁴, W. Langhans¹⁵, J.J. Meier¹⁶, M.A. Nauck¹⁷, D. Perez-Tilve¹⁸, A. Pocai¹⁹, F. Reimann¹¹, D.A. Sandoval²⁰, T.W. Schwartz^{21,22}, R.J. Seeley²⁰, K. Stemmer^{1,2}, M. Tang-Christensen²³, S.C. Woods²⁴, R.D. DiMarchi^{4,25}, M.H. Tschöp^{1,2,26}

ABSTRACT

Background: The glucagon-like peptide-1 (GLP-1) is a multifaceted hormone with broad pharmacological potential. Among the numerous metabolic effects of GLP-1 are the glucose-dependent stimulation of insulin secretion, decrease of gastric emptying, inhibition of food intake, increase of natriuresis and diuresis, and modulation of rodent β -cell proliferation. GLP-1 also has cardio- and neuroprotective effects, decreases inflammation and apoptosis, and has implications for learning and memory, reward behavior, and palatability. Biochemically modified for enhanced potency and sustained action, GLP-1 receptor agonists are successfully in clinical use for the treatment of type-2 diabetes, and several GLP-1-based pharmacotherapies are in clinical evaluation for the treatment of obesity.

Scope of review: In this review, we provide a detailed overview on the multifaceted nature of GLP-1 and its pharmacology and discuss its therapeutic implications on various diseases.

Major conclusions: Since its discovery, GLP-1 has emerged as a pleiotropic hormone with a myriad of metabolic functions that go well beyond its classical identification as an incretin hormone. The numerous beneficial effects of GLP-1 render this hormone an interesting candidate for the development of pharmacotherapies to treat obesity, diabetes, and neurodegenerative disorders

© 2019 Published by Elsevier GmbH. This is an open access article under the CC BY-NC-ND license (<http://creativecommons.org/licenses/by-nc-nd/4.0/>).

1. FROM THE DISCOVERY OF INSULIN TO THE DISCOVERY OF GLP-1

Maintenance of adequate glucose metabolism is a prerequisite for human health, and pathological failure to buffer against prolonged episodes of hypo- and/or hyperglycemia can result in severe microvascular disease, metabolic damage, coma, and death. Unsurprisingly, before the discovery and commercialization of insulin in the 1920's, juvenile-onset diabetes, with its paucity of endogenous insulin, was a disease with only a few years between a patient's diagnosis and premature demise. The discovery of insulin and its ability to lower

blood glucose transformed juvenile-onset (type-1) diabetes from a fatal to a manageable disease. However, early on, it was noted that insulin derived from pancreatic extracts [1] or as crude insulin preparations [2] sometimes first elevated blood glucose and then later decreased blood glucose levels. The increase in blood glucose, which peaked around 20 min after the administration, was believed to be caused by a toxic fraction resulting from suboptimal insulin purification [2]. The same toxic fraction was thought to be responsible for local skin irritations and abscesses that were sometimes observed in patients treated with these formulations [2]. These observations spurred efforts to optimize the isolation and purification of insulin from tissue homogenates.

¹Institute for Diabetes and Obesity, Helmholtz Diabetes Center, Helmholtz Zentrum München, German Research Center for Environmental Health (GmbH), Neuherberg, Germany ²German Center for Diabetes Research (DZD), Neuherberg, Germany ³Department of Pharmacology and Experimental Therapy, Institute of Experimental and Clinical Pharmacology and Toxicology, Eberhard Karls University Hospitals and Clinics, Tübingen, Germany ⁴Novo Nordisk Research Center Indianapolis, Indianapolis, IN, USA ⁵Division of Diabetes, Endocrinology and Metabolism, Imperial College London, London, UK ⁶Division of Endocrinology, Duke University Medical Center, Durham, NC, USA ⁷The Department of Medicine, Lunenfeld-Tanenbaum Research Institute, Mt. Sinai Hospital, University of Toronto, Ontario, M5G1X5, Canada ⁸SAAD Centre for Pharmacy & Diabetes, Ulster University, Coleraine, Northern Ireland, UK ⁹Institute for Diabetes Research and Metabolic Diseases of the Helmholtz Center Munich at the University of Tübingen, Tübingen, Germany ¹⁰Division of Endocrinology, Diabetology, Vascular Disease, Nephrology and Clinical Chemistry, Department of Internal Medicine, University of Tübingen, Tübingen, Germany ¹¹Metabolic Research Laboratories and Medical Research Council Metabolic Diseases Unit, Wellcome Trust-Medical Research Council, Institute of Metabolic Science, Addenbrooke's Hospital, University of Cambridge, Cambridge, CB2 0QQ, UK ¹²Institute of Diabetes, Obesity and Metabolism, Department of Psychology, University of Pennsylvania, Philadelphia, PA, 19104, USA ¹³Laboratory of Molecular Endocrinology, Massachusetts General Hospital, Harvard University, Boston, MA, USA ¹⁴Novo Nordisk Foundation Center for Basic Metabolic Research, Department of Biomedical Sciences, University of Copenhagen, Copenhagen, Denmark ¹⁵Physiology and Behavior Laboratory, ETH Zurich, Schwerzenbach, Switzerland ¹⁶Diabetes Division, St Josef Hospital, Ruhr-University Bochum, Bochum, Germany ¹⁷Diabetes Center Bochum-Hattingen, St Josef Hospital (Ruhr-Universität Bochum), Bochum, Germany ¹⁸Department of Internal Medicine, University of Cincinnati College of Medicine, Cincinnati, OH, USA ¹⁹Cardiovascular & ImmunoMetabolism, Janssen Research & Development, Welsh and McKean Roads, Spring House, PA, 19477, USA ²⁰Department of Surgery, University of Michigan Medical School, Ann Arbor, MI, USA ²¹Novo Nordisk Foundation Center for Basic Metabolic Research, University of Copenhagen, DL-2200, Copenhagen, Denmark ²²Department of Biomedical Sciences, University of Copenhagen, DK-2200, Copenhagen, Denmark ²³Obesity Research, Global Drug Discovery, Novo Nordisk A/S, Måløv, Denmark ²⁴Department of Psychiatry and Behavioral Neuroscience, University of Cincinnati, Cincinnati, OH, USA ²⁵Department of Chemistry, Indiana University, Bloomington, IN, USA ²⁶Division of Metabolic Diseases, Department of Medicine, Technische Universität München, Munich, Germany

*Corresponding author. Institute for Diabetes and Obesity, Helmholtz Diabetes Center, Helmholtz Zentrum München, German Research Center for Environmental Health (GmbH), Neuherberg, Germany. E-mail: timo.mueller@helmholtz-muenchen.de (T.D. Müller).

Received July 17, 2019 • Revision received September 10, 2019 • Accepted September 22, 2019 • Available online xxx

<https://doi.org/10.1016/j.molmet.2019.09.010>

Review

Aiming to develop a fast and inexpensive method for commercial insulin purification, in 1923, Charles Kimball and John Murlin precipitated a pancreatic fraction that, after evaporation and reconstitution in water, had a robust hyperglycemic effect when injected into rabbits and dogs [3]. Because the fraction was incapable of decreasing blood glucose, Kimball and Murlin hypothesized that the hyperglycemic effect resulted from a secreted factor, one that antagonizes insulin's hypoglycemic effect. The factor was named '*the glucose agonist*', or "*glucagon*" [3]. Over the subsequent decades, substantial research efforts were directed toward unravelling the molecular underpinnings of glucose regulation by the two opposing pancreatic hormones (as reviewed in [4,5]). Among the numerous major discoveries made in this regard was the finding that the hyperglycemic effect of glucagon resides in its ability to act in the liver to stimulate glycogenolysis and gluconeogenesis [6–12] despite its seemingly paradoxical ability to stimulate insulin secretion in humans reported by Ellis Samols in 1965 [13]. In the early 1950's, Earl Sutherland and Christian de Duve demonstrated that pancreatic glucagon production was abolished when the function of islet α -cells was compromised by treatment with either cobalt or synthalin A but was preserved upon alloxan-induced impairment of the exocrine pancreatic acinar and islet β -cells [14,15]. Subsequent histological studies by Claes Hellerstrom and Bo Hellman divided α -cells into α_1 - and α_2 -subtypes, but it was not until the early 1960s that convincing evidence was provided that α_2 -cells were the source of glucagon [16]. This conclusion was based on suppression of α_2 -cell numbers in rats and guinea pigs by administration of exogenous glucagon [17,18] plus the strong staining in α_2 -cells for tryptophan, which is an amino acid present in glucagon. Later, α_1 -cells were shown by Bo Hellman and Ake Lernmark to be the source of an inhibitor of insulin secretion [19]. This was eventually established as somatostatin.

In 1959, Roger Unger generated and characterized the first glucagon-detecting antibody and thus paved the path to the development of the first radioimmunoassays (RIA) to detect glucagon in blood and tissue samples [20]. It was subsequently found by Ellis Samols and Vincent Marks in 1966 [21] and confirmed by others that glucagon-like immunoreactivity was also present in extra-pancreatic tissues, in particular in the intestine [22–27]. Notably, the circulating glucagon-like material was also detected in 1967 by Samols and Marks in pancreatectomized humans [21] and in the following year by Roger Unger and Isabel Valverde in dogs [27]. This eliminated the pancreas as the origin of this glucagon-like immunoreactivity. Unger then demonstrated in 1968 that intraduodenal, but not intravenous, glucose administration increases circulating glucagon-like immunoreactivity [27], implying that the intestine secretes this glucagon-like material. The intestinal glucagon-like material was heterogeneous, comprising several fractions of different molecular size and with apparently distinct biological actions relative to pancreatic-derived glucagon [27,28]. The intestinal glucagon-immunoreactive material did not induce hyperglycemia when injected into dogs and was devoid of glycogenolytic effects in the isolated perfused rat liver [27].

However, analogous to the effects of glucagon, the intestinal material stimulated the release of insulin, suggesting that the intestinal glucagon-like fractions are either different substances or different forms of pancreatic glucagon [27]. Further corroborating the distinct nature of the intestinal and pancreatic glucagon-like material, immunocytochemical studies revealed that the intestinal cells that stained positive for the glucagon antibody differed from the pancreatic glucagon-producing α -cells in terms of their morphology and ultrastructure [29], classifying these intestinal cells as "L-cells" [30]. Glucagon-like immunoreactive material of larger size than of glucagon

was subsequently detected in the pancreas of dogs [31] as well as in islets isolated from birds [32] and guinea pigs [33]. Collectively, these studies suggested that glucagon might originate from a larger precursor molecule that is post-translationally cleaved into several fractions of distinct size and with different functions. Immunoprecipitation analysis of rat pancreatic islets identified this precursor as an 18,000 molecular weight (MW) protein, now classified as proglucagon [34]. In the pancreas, proglucagon was found to be cleaved to produce two fragments, mature glucagon and a 10,000-MW second protein. This latter protein lacked the glucagon sequence and was named major proglucagon fragment (MPGF) [34,35] (Figure 1).

In the early 1980s, it was established that the major form of the intestinal glucagon-immunoreactive material, a peptide designated glicentin, contained the full glucagon sequence [36–40], and glicentin was proposed to represent at least a fragment of proglucagon, because it was also identified in the pancreas [41]. Although glicentin was initially thought to comprise ~100 amino acids, its purification from porcine intestine established glicentin as a 69-amino acid peptide [39]. Thus, intestinal proglucagon is cleaved into distinct fractions that are different from those derived in the pancreas. In 1982, a smaller intestinal form was identified as a 37-amino acid peptide containing the full 29-amino acid sequence of glucagon with 8 additional amino acids on its C-terminal end [36], the same as found in the C-terminus of glicentin. Based on its potency to act on oxyntic glands, the 37-amino acid peptide was named oxyntomodulin [42] (Figure 1). Thus, it appeared that proglucagon undergoes a tissue-specific, differential processing leading to the formation of glicentin and oxyntomodulin in the gut and to glucagon plus the N-terminal fragment of glicentin in the pancreas [34,43] (Figure 1). By using a method that allows the prediction of a protein sequence through decoding of recombinant cDNA clones, at the beginning of the 1980s Joel Habener established that a different glucagon-related peptide is encoded within the anglerfish proglucagon cDNA [44–46]. Two glucagon-related peptides were subsequently identified in the rat [47,48], hamster [49], bovine [50], and human [51] proglucagon sequence. The two hypothetical peptides were designated glucagon-like peptides 1 and 2 (GLP-1 and GLP-2) [49] (Figure 1). Radioimmunoassays in tissues from rats [52], pigs [53], and humans [54] then established a distinct profile of proglucagon-derived peptides (PGDPs) in the pancreas and the intestine with production of glucagon and one large fragment (major proglucagon fragment; MPGF) in the pancreas and liberation of smaller GLP-1 immunoreactive peptides in the intestine.

2. IDENTIFICATION OF GIP AND GLP-1 AS GASTROINTESTINAL INSULINOTROPIC HORMONES

In 1902, Ernest Bayliss and William Starling identified a substance that is produced in and secreted from the epithelial cells of the duodenum in response to the contact of these cells with acidic chyme [55]. Bayliss and Starling noted that the substance, after being released into the circulation, stimulates the pancreas to secrete pancreatic juice; they named the substance secretin, thereby identifying the first gastrointestinal hormone [55]. In 1906, Benjamin Moore reported that the glucosuria of diabetic patients could be ameliorated by repeated oral administration of a pig-derived intestinal mucosal homogenate [55]. Influenced by the work of Bayliss and Starling, Moore hypothesized that the intestinal mucosa membrane produces a substance of the nature of a hormone that decreases blood glucose via its stimulatory action on the pancreas [55]. Supporting Moore's hypothesis, in 1929, Edgard Zunz and Jean LaBarre isolated a fraction from gut extracts that decreased blood glucose in experimental animals [56]. Assuming that

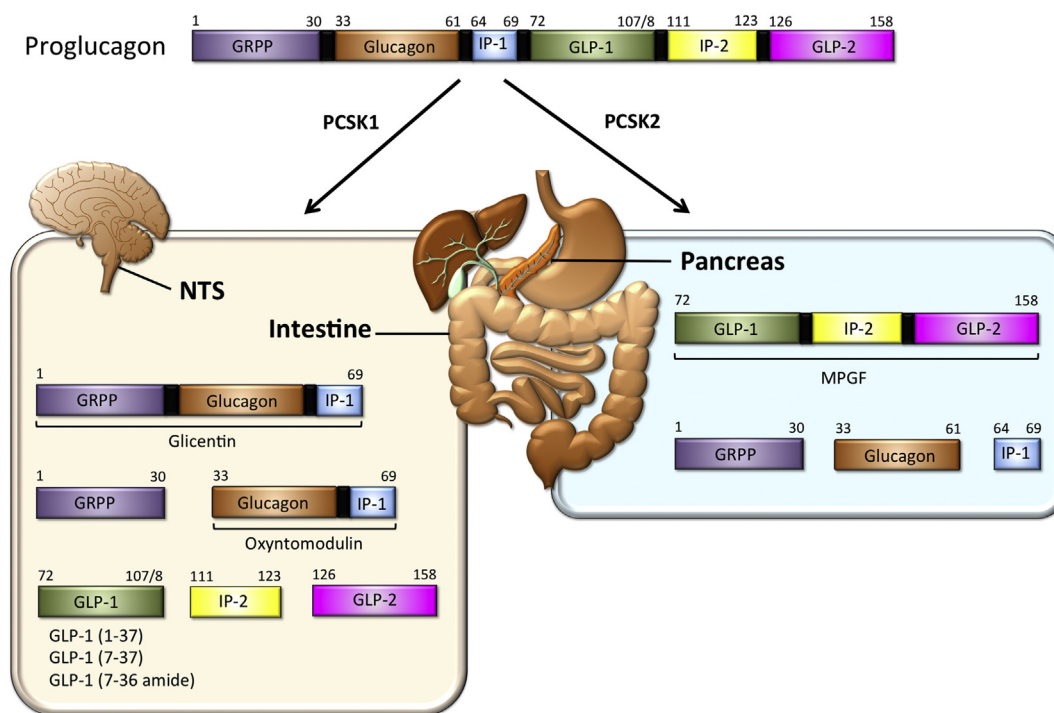

Figure 1: Schematic on the tissue-selective processing of proglucagon. PCSK1: prohormone convertase 1/3; PCSK2: prohormone convertase 1/3; NTS: nucleus tractus solitarius; GRPP: glicentin-related polypeptide; IP-1: intervening peptide-1; IP-2: intervening peptide-2; MPGF: major proglucagon fragment; GLP-1: glucagon-like peptide-1; GLP-2: glucagon-like peptide-2. See text for further explanations.

the hypoglycemic effect of this fraction resides in its ability to stimulate the endocrine pancreas to secrete insulin, the factor was named incretin [56,57].

In the following years, research directed towards identification of insulinotropic intestinal factor(s) was hampered by difficulties in quantifying insulin from tissue and blood samples. Once the first insulin radioimmunoassays (RIA) became available in the 1960's [58,59], the insulinotropic action of intestinal mucosa extracts was confirmed in healthy humans and was demonstrated to be absent in individuals with type-1 diabetes [60]. Several nearly simultaneous reports then demonstrated that glucose-stimulation of insulin secretion was much greater when glucose was given orally as compared to parenterally [61,62]. Greater insulinotropic action of oral glucose relative to its peripheral administration was demonstrated for both normal weight and obese individuals [63] and henceforth became known as the incretin effect [64,65]. In 1965, Ellis Samols and colleagues had already hypothesized that the intestinal glucagon-like material might somehow be related to the incretin effect [66].

Between 1969 and 1971, work by John Brown and Raymond Pederson, together with the peptide chemistry expertise of Erik Jorpes and Viktor Mutt [67], led to the identification of the gastric inhibitory polypeptide (GIP), a 42-amino acid polypeptide that was named based on its potency to suppress gastric motility and gastric acid secretion [68–70]. In 1973, John Dupré demonstrated in healthy human volunteers that GIP, when given intravenously at near-physiological doses together with glucose, potentiates immunoreactive insulin and improves glucose tolerance, thus identifying GIP as a contributor to the incretin effect [71]. The insulinotropic action of GIP was subsequently demonstrated to be due to direct action on the pancreas, where it enhances glucose-stimulation of insulin secretion, as demonstrated in

isolated rat islets [72–75], and in the perfused pancreas of dogs [76] and humans [77].

Work from Werner Creutzfeldt's laboratory in 1983 demonstrated that removal of GIP from gut extracts by immunoprecipitation diminishes the incretin effect by less than 50% [78]. Studies in humans with resection of different parts of the small intestine demonstrated that the incretin effect and the GIP response to oral glucose did not correlate – the incretin effect was better correlated with preservation of the ileum [79]. Because glucagon was known to stimulate insulin secretion [13], it was natural to look at the newly identified glucagon-like peptides that possessed ~50% sequence homology to glucagon. Indeed, the glucagon-like peptide that was identified in the anglerfish, as well as the mammalian proglucagon cDNA and both resembled the GIP sequence, suggesting that these proglucagon products might have insulinotropic effects [44–46]. Neither GLP-1 (1-36amide) nor GLP-2, peptide fragments corresponding to the predicted structures from the gene sequence, were active on insulin secretion, but a truncated version of GLP-1 extractable from human and porcine gut was subsequently found to enhance insulin secretion in various experimental models [80–82] and, ultimately, in human studies, i.e. GLP-1 was identified as a potential incretin hormone [83].

3. TRANSCRIPTIONAL REGULATION OF PREPROGLUCAGON (GCG)

Preproglucagon (Gcg) is expressed in pancreatic α -cells, in enteroendocrine L-cells throughout the gut, predominantly in the distal ileum and colon, and in a population of neurons in the nucleus tractus solitarius (NTS) of the brainstem [52,84–89]. Diphtheria toxin-induced ablation of preproglucagon-positive neurons in the NTS

Review

demonstrated that this small population of neurons is the primary source of endogenous GLP-1 in the brain [90]. Cleavage sites within the proglucagon molecule together with expression of specific prohormone convertase enzymes determines which smaller peptide molecules/hormones are formed, including glicentin (aa 1–69), glicentin-related pancreatic polypeptide (GRPP; aa 1–30), glucagon (aa 33–61), oxyntomodulin (OXM; aa 33–69), the major proglucagon fragment (MPGF; aa 72–158), and the glucagon-like peptides 1 (GLP-1; aa 72–107/108) and 2 (GLP-2; aa 126–158) (Figure 1) [51–53,91]. Several of the PGDPs have important and well-defined (pharmacological) effects on systemic metabolism, including the modulation of food intake and satiety (GLP-1, glucagon, oxyntomodulin), regulation of fluid homeostasis (water intake and urine excretion) (GLP-1) [92], thermogenesis (glucagon), lipid metabolism (GLP-1, glucagon, GLP-2), gastrointestinal motility (glucagon, GLP-1, GLP-2), and gastric emptying (glucagon, GLP-1, GLP-2). Glucagon released from pancreatic α -cells and GLP-1 released from intestinal L-cells have opposing effects on blood glucose. Therefore, the expression and cleavage of proglucagon and secretion of the various PGDPs must be precisely controlled in a cell-specific process. The expression of *Gcg* in the pancreas, intestine, and brain is under the control of a single promoter and is initiated from an identical transcription start codon (Figure 2). The rodent *Gcg* promoter, along with its adjacent DNA control/enhancer elements, is located within the

2.5 kb 5'-flanking region of the *Gcg* transcription start [89,93,94]. In rodents, the \sim 1.3 kb 5'-flanking sequence is sufficient to direct transgene expression to *Gcg* + cells in the brain and the pancreas [95] but extension of this region to include \sim 2.5 kb is required to target *Gcg* + cells in the intestine [96], including evolutionarily preserved sequences in the first intron [97]. The cell-specific expression of *Gcg* is orchestrated by a series of homeodomain proteins that bind to specific cis-acting elements in the *Gcg* promoter and/or enhancer region to either stimulate or inhibit *Gcg* promoter activity [94,98–100]. The rat *Gcg* promoter comprises at least 5 cis-acting elements ($G_1 - G_5$) plus a cAMP response element (CRE), all of which are located within the 2.5 kb region upstream of the *Gcg* transcription start [89,94,101–103]. In α -cells, the TATA box, as well as the adjacent G_1 and G_4 elements, represent the minimal promoter which is essential for *Gcg* expression while the elements G_5 , G_2 , G_3 , and CRE represent a more distal located enhancer region [94,101–103] (Figure 2). Signaling events leading to the stimulation of *Gcg* expression in α -cells include heterodimerization of the transcription factor paired box protein 6 (Pax6) with cellular muscular aponeurotic fibrosarcoma (c-Maf), MAF bZIP transcription factor B (MafB) or caudal type homeobox 2/3 (Cdx2/3), and consequent binding of these heterodimers to the G_1 element (Figure 2) [98,104–106]. Pax6 can also bind to the G_3 element [100], and it plays a key role in regulating *Gcg* expression and α -cell

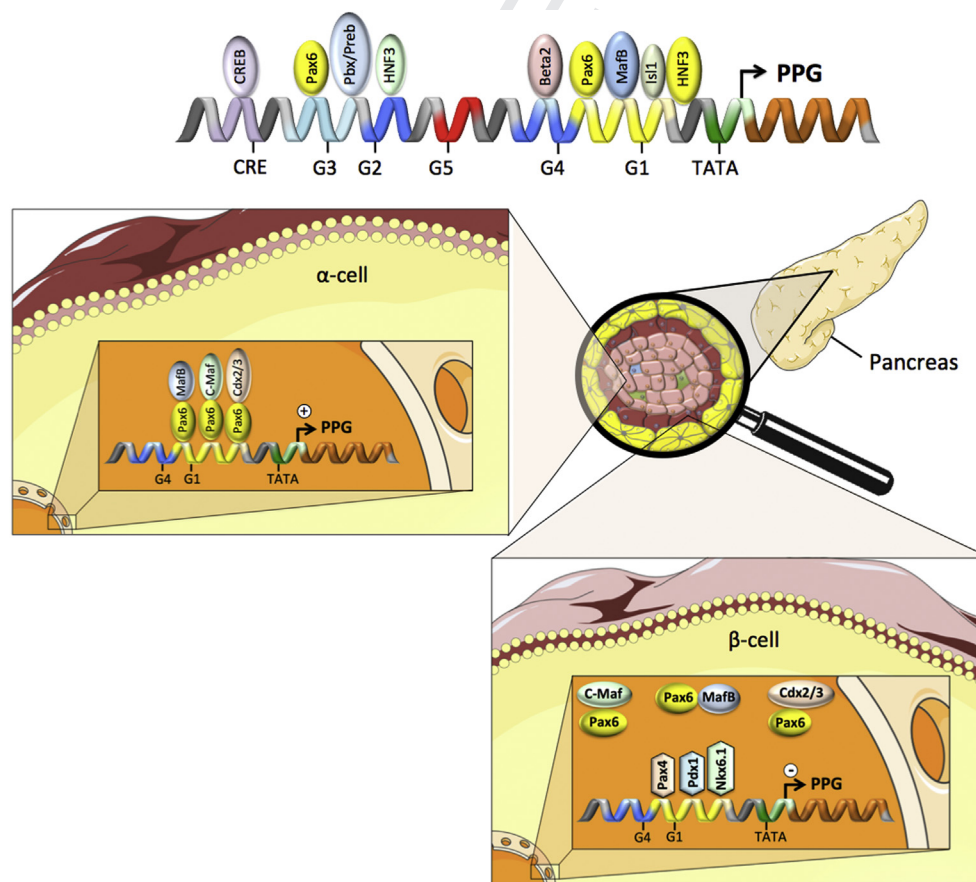

Figure 2: Schematic on the tissue-selective processing of proglucagon in the pancreatic islets. Schematic on the transcriptional regulation of preproglucagon (PPG) in the pancreatic islets. Pax6: paired box 6; CDX2/3: caudal type homeobox 2/3; MafB: MAF bZIP transcription factor B; cMaf: c-Maf inducing protein; NKX2.1: NK2 homeobox 1; PDX1: pancreatic and duodenal homeobox 1; Pax4: paired box 4; CRE: cAMP response element; CREB: cAMP response element binding protein; PPG: preproglucagon; HNF3: hepatocyte nuclear factor 3; Isl1: ISL LIM homeobox 1; Preb: prolactin element binding. For further explanations, please see text.

development, because mice lacking Pax6 fail to produce glucagon-producing α -cells [107]. Pax6 also stimulates Gcg expression in the enteroendocrine cells of the gastrointestinal epithelium [108]. Mice homozygous for a dominant negative Pax6 mutation (SEYNeu) have repressed *Gcg* expression in enteroendocrine cells in the small and large bowel and absence of immunoreactive GLP-1 and GLP-2 [109]. Further supporting the role of Pax6 in regulating intestinal *Gcg* expression, adenoviral overexpression of Pax6 enhances *Gcg* promoter activity and Gcg expression in intestinal enteroendocrine cells such as the secretin tumor cell line-1 (STC-1) and cells derived from colonic tumors of transgenic mice expressing large T antigen under the control of the *proglucagon* promoter (GLUTag cells) [108].

Other transcriptional mechanisms regulating *Gcg* expression in α -cells include interaction of Cdx2/3, POU domain transcription factor brain 4 (Brn-4), hepatocyte nuclear factor 3 alpha (HNF3 α ; a.k.a. Foxa1), hepatocyte nuclear factor 3 beta (HNF3 β ; a.k.a. Foxa2), paired box protein 2 (Pax2), neuronal differentiation factor 1/beta 2 (NeuroD/Beta2), and basic helix-loop-helix transcription factor E47 with the G1, G2, G3, or G4 elements (Figure 2) [100,102,104,106,110–118]. Emphasizing their role in regulating glycemia, mice lacking Foxa1 or Foxa2 die shortly after birth due to severe hypoglycemia and substantial reduction in *Gcg* mRNA levels in the pancreas [119,120]. Notably, α -cell development is impaired in mice lacking Foxa2 but is normal in mice lacking Foxa1 [119,120]. These data suggest that Foxa1 affects glucagon levels via its action on the *Gcg* promoter, while Foxa2, in addition to modulating *Gcg* promoter activity, affects α -cell differentiation. Interestingly, β -cell specific deletion of Foxa2 also results in postnatal death due to severe hypoglycemia, but the low glucose level in Foxa2-negative mice seems to be caused by hyperinsulinemia rather than by changes in Gcg expression [121]. The LIM homeobox protein 1 (Isl1) is ubiquitously expressed in mature endocrine cells of the pancreas [122], and its ablation in mice results in failure to develop any pancreatic endocrine cell type [123]. In Chinese Hamster insulinoma InR1-G9 cells, Isl1 enhances the activity of the *Gcg* promoter [118]. Isl1 also interacts with the enhancer region of the genes encoding for insulin [124] and somatostatin [125], stimulating their transcription. In islet and intestinal endocrine cell lines, Cdx2/3 (the same protein is characterized as Cdx2 in mice and Cdx3 in hamsters) activates *Gcg* gene transcription via binding to the G1 element of the *Gcg* promoter [98]. Overexpression of Cdx2 in α -cell InR1-G9 cells accordingly increases *Gcg* expression [113].

In both α -cells and intestinal L-cells, *Gcg* expression is controlled by certain homeodomain proteins [94,98,100] and by cAMP-activation of protein kinase A (PKA), as demonstrated in primary rat intestinal cultures [126], isolated pancreatic cell lines [127,128] and enteroendocrine GLUTag and STC-1 cell lines [129,130]. In STC-1 cells, disruption of the CRE element in the *Gcg* enhancer only partially blunts PKA-stimulation of *Gcg* expression [130,131]. This suggests that PKA also affects Gcg transcription via CRE-independent mechanisms. Consistent with this, certain effectors of the Wnt pathway, including lithium and β -catenin, enhance Gcg expression in intestinal but not pancreas-derived cell lines, supposedly via inhibition of the glycogen synthase kinase-3beta (GSK-3beta) [132,133]. PKA has been demonstrated to inhibit GSK-3beta [134,135], indicating that the CRE-independent PKA stimulation of the *Gcg* promoter might be mediated via negative regulation of the Wnt pathway [132,133]. Other factors stimulating *Gcg* expression in the intestine include protein hydrolysates [101] and insulin [133]. Insulin stimulation of intestinal Gcg promoter activity and of GLP-1 secretion [133] is noteworthy because insulin inhibits glucagon production and secretion in isolated rat islets [136] and in hamster islet InR1-G9 cells [137]. While the mechanism

underlying insulin inhibition of pancreatic glucagon production warrants further clarification, it is thought to be achieved by through transcriptional mechanisms via an insulin-responsive element (IRE) in the *Gcg* promoter of the α -cells [138].

Notably, whereas *Gcg* is robustly expressed in α -cells, its expression is suppressed in β -cells through binding of pancreatic and duodenal homeobox 1 (Pdx1), Pax4, and homeobox protein Nkx6.1 to the G1 element, thereby competitively preventing the binding of Pax6/Maf heterodimers to the G1 element (Figure 2) [100,139,140]. While substantial evidence supports a role of Pdx1 in the negative regulation of Gcg expression, Pdx1 immunoreactivity has also been demonstrated in some *Gcg* expressing L-cells [141]. Overexpression of Pdx1 alone is insufficient to block *Gcg* expression in α -cell cultures (α TC-1 cells), isolated murine islets, or GLUTag enteroendocrine cells [142]. These data collectively suggest that Pdx1 requires interaction with other transcription factors to inhibit Gcg expression.

In summary, the cell-type selective expression of *Gcg* is regulated through more than a dozen transcription factors that selectively bind to cis-acting elements in the *Gcg* promoter and enhancer regions, thereby either stimulating or inhibiting *Gcg* expression. Apart from a series of homeodomain proteins, Gcg expression is also stimulated by PKA in response to increased levels of cAMP [94,99,101,129]. Insulin stimulates intestinal Gcg expression [133] while at the same time inhibiting Gcg expression in α -cells [89,137,138]. Certain effectors of the Wnt pathway further enhance Gcg expression in the intestine but not in the pancreas [94,132,143].

4. POSTTRANSLATIONAL PROCESSING OF PREPROGLUCAGON

The vast majority of glucagon is produced in the pancreatic α -cells, but, under some conditions, small amounts of glucagon also have been detected in the intestinal L-cells [87], although the validity of immunoassays to distinguish different proglucagon products has been questioned, and some reports were unable to find genuine glucagon in the intestine by mass spectrometric analysis [144–146]. Glucagon also has been detected immunohistochemically in certain *Gcg*-positive neurons of the NTS [84–86]. The tissue-specific cleavage of proglucagon is orchestrated by the selective expression of the prohormone convertase (PC) enzymes. Prohormone convertase 1 (PC1; a.k.a. PCSK1 or PC1/3) is expressed in GCG + cells in the brain and the intestine, and cleavage of Gcg by PCSK1 results in the liberation of GLP-1, GLP-2, glicentin, oxyntomodulin, and IP2 (Figure 1) [147–150]. In contrast, PC2 (a.k.a. PCSK2) is highly expressed in the pancreas [151], and its expression in α -cells results in cleavage of Gcg into “pancreatic type” glucagon, GRPP, MPGF, and a small intervening peptide (IP1). Studies in the porcine and human pancreas suggest that the PCSK2-liberated PGDPs are all co-secreted in equimolar concentrations from the islets [152,153]. Underlining the role of PCSK2 in liberation of glucagon via proglucagon processing, PCSK2-deficient mice are slightly hypoglycemic upon fasting, have a reduced rise in blood glucose following intraperitoneal glucose administration, display impaired processing of Gcg in the α -cells, and develop α -cell hyperplasia [154,155]. The hypoglycemia and α -cell hyperplasia seem to directly result from glucagon deficiency because continuous intraperitoneal glucagon supplementation is sufficient to correct the hypoglycemia and the α -cell hyperplasia of Pcsk2^{-/-} mice [156].

While PCSK2 is the predominant prohormone convertase in α -cells in non-pathological conditions, α -cell PCSK1 immunoreactivity increases in rodent models of metabolic stress. α -cell PCSK1 activity and/or expression is found in embryonic and neonatal mice, with pregnancy, and in models of prediabetes and diabetes [157–160]. In cultured α -

Review

cell lines or isolated islets, high-media glucose concentrations increase PCSK1 expression and cellular GLP-1 content [161,162]. Islet GLP-1 production is also mediated by the cytokine IL-6, which is released in response to exercise, obesity and diabetes [163,164]. Lastly, upon streptozotocin-induced destruction of the β -cells, there is an acute increase in islet PCSK1 and Gcg expression and increased processing of proglucagon to GLP-1 [158]. Consistent with this, adenoviral overexpression of PCSK1 in α -cells increases islet GLP-1 production and secretion, ultimately leading to enhanced glucose-stimulation of insulin secretion and improved survival of the islets [165]. Further, glucagon receptor KO mice also have compensatory increases in α -cell GLP-1, and GLP-1 receptor (GLP-1R) signaling has been reported to contribute to the preserved glucose responses after streptozotocin administration [166,167]. Together, these data point to a potential role of the α -cells in compensating for increased β -cell functional demand under conditions of insulin resistance, pregnancy, and cellular stress through intra-islet GLP-1 production [168,169]. Multiple lines of evidence are accumulating that challenge current dogma and imply that pancreatic GLP-1 production also has a role, under some circumstances, in regulating insulin secretion via paracrine action [170–172]. Further work is needed to understand the pathological and physiological role for GLP-1 vs. glucagon and paracrine signaling in islet cell development. Glucagon-stimulation of insulin secretion is preserved in islets isolated from β -cell-specific GCGR KO mice but is attenuated upon treatment of these islets with exendin (9–39) [173]. Consistent with this, glucagon-stimulation of insulin secretion is decreased in islets isolated from β -cell-specific GLP-1R KO mice [173]. These data underscore the importance of α -to- β -cell communication and indicate that glucagon may be the dominant PGDP acting via the GLP-1R on the β -cells to stimulate insulin secretion [173].

Several forms of GLP-1 are processed from proglucagon and vary in their ability to enhance glucose-induced insulin secretion. The different forms include GLP-1 (1–37) (or 1-36amide) and two “truncated” forms, GLP-1 (7-36amide) (“amidated GLP-1”) and GLP-1 (7–37) (“glycine-extended GLP-1”) (Figure 1) [174]. In humans, nearly all circulating GLP-1 is one of the truncated forms, with ~80% of GLP-1 immunoreactivity corresponding to GLP-1 (7-36amide) and ~20% to the glycine-extended GLP-1 (7–37) [175]. The relative abundance of GLP-1 (7-36amide), GLP-1 (7–37) and GLP-1 (1–37) differs among species [176–178]. Both the longer and the truncated forms of GLP-1 are detected in extracts of rat intestine and pancreas [52], in a rat Gcg-producing cell line [179] and upon transfection of rat pituitary or rat insulinoma cells with a glucagon fusion gene [180]. While GLP-1 (7-36amide) and GLP-1 (7–37) are equally potent to stimulate the secretion of insulin and c-peptide [181], GLP-1 (1–37) has a much lower insulinotropic efficacy [80–82].

5. GLP-1 DEGRADATION

Native GLP-1 has a very short half-life, which, depending on the species, is around 1–2 min [182–184] and results from two causes: (a) the action of the enzyme dipeptidylpeptidase-4 (DPP-4) and (b) renal elimination. DPP-4 cleaves GLP-1 (7-36amide) and GLP-1 (7–37) at the N-terminal dipeptide to generate GLP-1 (9-36amide) or GLP-1 (9–37), low affinity ligands for the GLP-1 receptor [185–188]. Both these intact forms as well as inactivated GLP-1 metabolites are also rapidly cleared from the circulation via the kidneys. In mice, the enzyme neprilysin additionally rapidly degrades the metabolites, making GLP-1 difficult to measure in this species [189]. While GLP-1 degradation is unaffected by kidney function, the clearance of both

GLP-1, and to a greater extent its inactive metabolites, is delayed in patients with renal insufficiency [184].

DPP-4 exists in two forms; i.e., it is a membrane-spanning cell surface protein and a circulating protein, and both forms have actions that extend beyond its proteolytic activity [190]. In the intestine, DPP-4 is highly expressed in the enterocyte brush border and in endothelial cells [191]. Consequently, as discussed in a comprehensive review [152], a large portion of intestinal GLP-1 is already degraded in the capillaries of the distal gut with an estimated ~25% of active GLP-1 reaching the liver and only ~10–15% reaching the general circulation [152,176,183,191]. Pharmacological inhibition or genetic reduction of DPP-4 activity preserves much higher circulating levels of intact GLP-1 [191,192], and this was demonstrated to potentiate the insulinotropic effect of GLP-1 in anesthetized pigs (eventually leading to the development of DPP-4 inhibitors for clinical use) [193]. When administered i.v., i.p., or s.c. in rats, GLP-1 (7–36 amide) has a half-life of 0.8–4.7 min, 0.6–13.5 min and 4.6–7.1 min, respectively [194].

Substantial evidence indicates that the DPP-4-generated GLP-1 metabolites (GLP-1 (9-36amide) and GLP-1 (9–37)) have no major role in regulating glucose metabolism [195–197]. However, one report of an experiment in obese humans suggested that GLP-1 (9-36amide) is a weak insulin secretagogue [198], and administration of GLP-1 (9-36amide) improves glucose handling without affecting insulin secretion in anesthetized pigs and in humans [199,200]. GLP-1 (9-36amide) also improves cardiac output in the post-ischemic mouse heart when administered during reperfusion, and it affects vasodilation in mesenteric arteries in mice [201]. This scenario contrasts with the apparent lack of effect of high doses of GLP-1 (9-36amide) on glucose regulation in ob/ob mice or on cognitive function in high-fat fed mice [202,203]. Indeed, there is evidence that truncated GLP-1 (9-36amide) has no effect on glucose clearance or insulin secretion in healthy humans [196]. In fact, the peptide acts as a weak GLP-1R antagonist, clearly counteracting the biological effects of GLP-1 (7-36amide) *in vitro* [204].

6. REGULATION OF GLP-1 SECRETION

6.1. Intestinal distribution of the L-cells

Although there is some species variation, the density of L-cells is relatively low in the proximal small bowel and increases distally along the gut, with greatest density in the ileum and colon [205–209]. In rats, pigs, and humans, the majority of L-cells are located in the epithelial layer of the distal bowel [208]. The apical surface of the L-cell faces the gut lumen, where it has direct contact with luminal nutrients (Figure 3) [208]. Consistent with this, plasma levels of GLP-1 rapidly increase in healthy humans upon direct administration of carbohydrates or lipids into the ileum [210]. While potentially being sufficient for the early rise in circulating GLP-1 upon food intake, the relative scarceness of L-cells in the proximal small intestine of both rodents and humans [208] suggests that proximal to-distal neuronal and/or humoral signals might affect the release of GLP-1 during meals [208], in particular during the early phase of GLP-1 secretion. Nonetheless, the ability of L-cells to secrete GLP-1 in direct response to luminal nutrients certainly plays an additional role, and may be the main mechanism of GLP-1 secretion. Contact of nutrients with L-cells in the distal gut likely explains the prolonged duration of elevated GLP-1 during meals, and it might also be responsible for the typically observed increased levels of GLP-1 following gastric bypass and, albeit less so, after sleeve gastrectomy surgery [211–216], because surgical repositioning of the distal gut more rapidly exposes the distal L-cells to incoming nutrients [144]. Similar effects are elicited by α -glucosidase

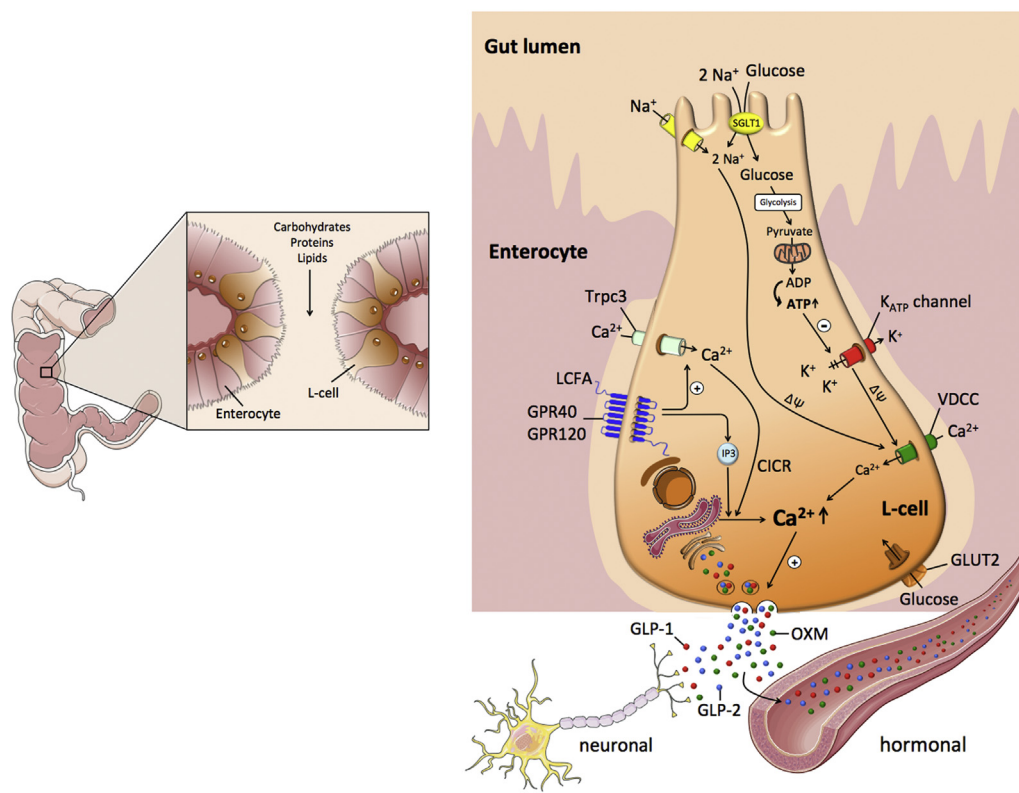

Figure 3: Schematic on the nutrient-induced stimulation of GLP-1 secretion in the L-cell. CICR: calcium-induced calcium release; LCFA: long-chain fatty acids, GLUT2: glucose transporter 2; GLP-1: glucagon-like peptide-1; GLP-2: glucagon-like peptide-2; OXM: oxyntomodulin; Trpc3: transient receptor potential channel 3; VDCC: voltage-dependent calcium channel; SGLT1: sodium/glucose co-transporter 1. For further explanations, please see text.

inhibitors, which prevent digestion of starch and oligosaccharides, thus moving the unprocessed nutrients to more distal parts of the gut. In some studies, depending on subject characteristics and nutrient load, GLP-1 responses were augmented by acarbose or voglibose (α -glucosidase inhibitors) [217,218]. The commonly observed increase in GLP-1 after bariatric surgery [211–216] is considered a causal factor leading to increased circulating levels of insulin after the surgery. In line with this notion, blockade of GLP-1R with exendin-9 has been demonstrated to normalize post-bariatric hyperinsulinemia and alleviate resulting hypoglycemia after RYGB [219] or gastrectomy [217]. Similarly, blockade of GLP-1R with an antagonistic monoclonal antibody demonstrated an important contribution of enhanced GLP-1 secretion to the improved insulin secretion and glucose handling after vertical sleeve gastrectomy (VSG) in preoperatively lean mice [144]. The commonly observed rise in GLP-1 following gastric bypass surgery is also consistent with the robust responses observed in humans upon direct introduction of nutrients, in amounts corresponding to the “physiological malabsorption”, by distal ileal intubation [210]. Thus, increased circulating GLP-1 is invariably reported after bariatric surgery [211–216] and after surgical repositioning of the distal gut (so-called ileal interposition), both of which rapidly expose the L-cells to incoming completely digested nutrients [144].

Enhanced GLP-1 secretion has been suggested to be a major mechanism underlying enhanced insulin secretion after bariatric surgery because blockade of GLP-1 action by treatment with the pharmacological antagonist exendin-9 decreased insulin secretion and ameliorated post-surgical glucose handling in both mice and humans [144]. Nonetheless, a primary role of GLP-1 in post-surgical improvement of

metabolism is controversial. Studies in GLP-1R KO mice documented that obese mice exhibit comparable weight loss and improved glucose metabolism to wildtype controls following VSG [220]. Failure of GLP-1R KO to attenuate the beneficial effects of bariatric surgery on body weight may be related to the observation that the body weight decrease in mice after RYGB may reflect enhanced energy expenditure, whereas in humans and in rats a reduction in food intake is more important [221]. However, sleeve gastrectomy differs markedly from gastric bypass with faster systemic appearance of ingested glucose and higher secretion of insulin, GLP-1, PYY, CCK, and ghrelin after RYGB [222]. Perhaps analogously, rodent experiments have found that GLP-1R signaling is not required for the weight-reducing effect of Roux-en-Y Gastric Bypass (RYGB) [223]. Furthermore, GLP-1 inhibition by exendin (9–39) or administration of a DPP-4 inhibitor does not affect food intake in humans following RYGB [224]. However, as demonstrated in that same report, concomitant administration of exendin-9-39 and a DPP-4 inhibitor increased food intake by ~20%, suggesting that GLP-1, when potentially acting in concert with other gut hormones, might have an important role in the metabolic benefits achieved by bariatric surgery [224]. Consistent with this, treatment of RYGB patients with exendin (9–39) increases the fMRI response to images of food in the caudate nucleus, and in the insula in the human brain in response to consuming palatable food [225].

The improved glucose metabolism is mainly due to three closely interacting factors: 1) rapid absorption of glucose from the intestine giving rise to high post-prandial glucose responses, 2) a consequent exaggerated secretion of GLP-1 that act on the β -cells, and 3) radically improved hepatic and subsequently peripheral insulin sensitivity [226].

Review

Like pancreatic α -cells, the intestinal L-cells secrete PGDPs simultaneously and in equimolar concentrations. An exception is glicentin and its cleavage product oxyntomodulin, the concentrations of which need to be combined to match the amount of secreted GLP-1 [41,53]. Meal-induced GLP-1 secretion has been demonstrated in numerous species including mice [227], rats [228–232], dogs [233–235] and humans [236–239]. An important consideration when analyzing meal-induced GLP-1 secretion is whether GLP-1 was measured in systemic or portal vein blood, whether the samples were taken in relation to oral meals or rather to intragastric infusion of liquid (or semiliquid) meals, and whether total or active GLP-1 was measured. As comprehensively discussed previously [240], an estimate of up to 75% of active GLP-1 is already degraded in the gut, and, from the amount of GLP-1 reaching the liver, another 50% is degraded before reaching the systemic circulation [183,241]. Only 10–15% of active GLP-1 is believed to reach the pancreas via the circulation [185,191,241]. As demonstrated in anesthetized pigs, blood concentrations of total and active GLP-1 progressively decrease with increasing distance from the site of secretion [241]. Levels of total and active GLP-1 are thus highest in the portal vein and lowest in the peripheral venous system [241]. In anesthetized pigs, baseline levels of total GLP-1 in the portal vein are in the range of ~ 30 pmol/l and increase up to 150 pmol/l upon treatment with neuromedin C, which is a known stimulator of GLP-1 secretion [241]. Baseline portal vein levels of active GLP-1 are ~ 10 pmol/l and increase up to ~ 40 pmol/l upon treatment with neuromedin C [241].

Systemic plasma levels of total C-terminally amidated GLP-1 correlate with plasma insulin and thus are low during fasting and increased in response to an oral meal [236]. In humans, fasting systemic plasma concentrations of “total” GLP-1 (including metabolites generated by DPP-4-mediated degradation) are typically in the range of 5–10 pmol/L and can increase up to 40 pmol/L in response to a meal [236]. Plasma systemic concentrations of “intact”, biologically active GLP-1 are much lower (fasting: < 2 pmol/l, peak post-nutrient concentrations 5–10 pmol/l) [240,242]. The amount of GLP-1 secretion is affected by the size and composition of a meal [237]. In healthy human volunteers, a 520 kcal oral meal induced a greater systemic increase of plasma systemic total and active GLP-1 than a 260 kcal meal [237]. GLP-1 levels are detectable during fasting, indicating that GLP-1 is tonically secreted into the general circulation in basal conditions [243]. In rats however, there is also evidence for a “preprandial” cephalic-phase GLP-1 reflex [244,245], and the muscarinic cholinergic antagonist atropine reduces the GLP-1 response to an oral glucose load in humans [246].

Nutrients stimulating GLP-1 secretion include the metabolizable monosaccharides that include glucose, fructose, and galactose [239,247–250] as well as non-metabolizable monosaccharides such as methyl- α -glucopyranoside [247], long-chain fatty acids [232,251–253], proteins [228,250,254–257], and certain amino acids [258–260]. In healthy humans, ingestion of carbohydrates or proteins elicits a rapid increase in circulating GLP-1 with a peak 30–60 min following nutrient intake, whereas ingestion of lipids elicits a somewhat later but more prolonged (> 120 min) increase [238,239]. In rats, portal vein levels of total GLP-1 peak around 15 min after intragastric infusion of a liquid meal and return to baseline levels after 90–120 min [231]. In rats eating a spontaneous chow meal, increased portal vein but not systemic levels of active GLP-1 are detectable [261]. There is controversy as to whether glucose-induced GLP-1 secretion is disturbed in patients with type-2 diabetes. A study in $\sim 1,500$ Danish subjects suggested that the GLP-1 response to oral glucose is reduced in patients with prediabetes or type-2 diabetes [262]. In contrast, a

meta-analysis of 22 clinical studies revealed no difference in glucose-stimulated GLP-1 secretion between patients with type-2 diabetes and non-diabetic controls [263,264].

6.2. GLP-1 secretion in response to monosaccharides and other carbohydrates

The cellular mechanisms underlying glucose-stimulation of GLP-1 secretion from L-cells are, at least in part, similar to the stimulation of insulin secretion in the islets. In enteroendocrine GLUTag cells, glucose, and fructose dose-dependently increase GLP-1 secretion through closure of ATP-sensitive K_{ATP} channels and subsequent membrane depolarization (Figure 3) [247,249,265]. Glucose-induced membrane depolarization entails opening of voltage-dependent Ca^{2+} (VDC) channels, and the resulting Ca^{2+} influx then triggers vesicular exocytosis and secretion of GLP-1 into the circulation (Figure 3) [266]. Underlining the role of the K_{ATP} channels in mediating this process, glucose-stimulated Ca^{2+} entry and GLP-1 secretion are mimicked upon treatment of GLUTag cells with the K_{ATP} channel inhibitor tolbutamide [265]. While the importance of K_{ATP} channel activity in mediating GLP-1 release has been confirmed *in vitro*, its relevance for GLP-1 secretion *in vivo* is less clear. While sulphonylureas potently promote insulin secretion in type-2 diabetic patients via inhibition of K_{ATP} channel activity [267–270], there is no clear evidence that sulphonylureas affect GLP-1 secretion in humans (as reviewed in [266]). However, the Kir6.2/SUR1 channel complex of the K_{ATP} channel is present in human L-cells [271] and K_{ATP} channel subunits and glucokinase are highly expressed in murine L-cell populations [266]. In summary, while L-cell depolarization is crucial for GLP-1 secretion, the role of the Kir6.2/SUR1 channel complex of the K_{ATP} channels for mediating this process *in vivo* warrants clarification.

Monosaccharides demonstrated to stimulate GLP-1 secretion include glucose, galactose, and fructose [239,247]. Low concentrations of glucose or methyl- α -glucopyranoside stimulate L-cell electrical activity and promote GLP-1 secretion via sodium-glucose cotransporter (SGLT1)-dependent induction of small inward currents (Figure 3) [247]. Preventing luminal glucose absorption by blockade of SGLT1 reduces GLP-1 secretion in the isolated perfused canine ileum [248] and in the rat ileum [178] and impairs glucose-stimulation of GLP-1 release in GLUTag cells [247]. Notably, the glucose transporter-2 (GLUT2) has been implicated in glucose-stimulated GLP-1 secretion, as demonstrated by an impaired GLP-1 response to oral glucose in mice deficient for GLUT2, and this is accompanied by reduced glucose-stimulated insulin secretion and impaired glucose tolerance [272]. However, pharmacological inhibition of active, sodium-coupled glucose transport impaired glucose-stimulated GLP-1 secretion *in vitro*, whereas inhibition of facilitative GLUT-mediated glucose transport was without effect [273]. In summary, glucose uptake into the L-cells seems to be mediated via both, GLUT2 and SGLT1 (Figure 3) [274–276], with the electrogenic SGLT1 mediated uptake being of particular importance for stimulus secretion coupling. Downstream of glucose-mediated membrane depolarization, vesicular exocytosis of GLP-1 is orchestrated in a Ca^{2+} dependent manner involving a cellular machinery like that in β -cells [277,278]. Fructose stimulation of GLP-1 secretion has been demonstrated in rats, mice, humans, and GLUTag cells [249,279]. When given orally, fructose is a far less potent GLP-1 secretagogue relative to an isocaloric load of glucose [249]. Similar findings are reported in humans upon intragastric infusion of glucose and fructose at doses that are matched for sweetness [279].

A possible role of intestinal sweet-taste receptors in glucose-stimulated GLP-1 secretion remains uncertain. In isolated murine

and human L-cell cultures, glucose, and the artificial sweetener sucralose, each stimulates GLP-1 secretion with diminished glucose stimulation of GLP-1 secretion in mice lacking α -gustducin, an integral sweet-taste receptor element [280]. In contrast, there is no effect of sucralose on GLP-1 secretion in primary L-cell cultures in other reports [281,282], and infusion of artificial sweeteners does not affect glucose-stimulated GLP-1 secretion in healthy human volunteers [283,284].

6.3. GLP-1 secretion in response to dietary lipids

In addition to sensing carbohydrates and glucose, L-cells, like other enteroendocrine cells, sense dietary lipids and protein (see next section) through specific cell-surface receptors, which bind metabolites of the dietary lipids and proteins [285] (Figure 4). This occurs mainly at the basolateral side of the L-cell, i.e. after absorption of the metabolites [285]. In the case of dietary triglycerides, the L-cell responds not only to the free fatty acids but also to the other major metabolite product, 2-monoacyl glycerol (2-MAG), which appears to act in synergy [286]. Cell lines commonly used to study mechanisms of GLP-1 secretion are GLUTag, STC-1 and human colorectal adenocarcinoma-derived NCI-H716 cells. These cell lines are far from optimal models, as they, for example, differ in their secretory repertoire; some secreting peptides that are not classical L-cell products, such as GIP, glucagon, and somatostatin, and GLUTag cells lack PYY [287].

Fatty acid induction of GLP-1 secretion has been demonstrated *in vitro* using murine enteroendocrine STC-1 cells [251] and human intestinal NCI-H716 cells [251,253] and *in vivo* by direct administration of lipids into the duodenum [288,289] or ileum [210]. Dose-dependent fatty acid-induced GLP-1 secretion is evident with α -linolenic acid (C18:3), docosahexanoic acid (C22:6), and palmitoleic acid (C16:1), oleic acid (C18:1), stearic acid (C18:0), and octanoic acid (C8:0) [251] are less

effective. In humans, unsaturated are more effective than saturated fatty acids [290,291].

Induction of GLP-1 secretion by FFA is highly dependent on the cytosolic Ca^{2+} concentration. Treatment of STC-1, GLUTag, or NCI-H716 cells with long-chain fatty acids potently increases intracellular Ca^{2+} [253,292]. The FFA-induced rise in intracellular Ca^{2+} is substantially reduced when cells are cultured in a Ca^{2+} free medium, and is abolished upon treatment of cells with the Ca^{2+} channel inhibitor nifedipine [292] or when using BSA (which binds fatty acids) [251]. Collectively, these data suggest that FFAs increase intracellular Ca^{2+} by stimulating the influx of Ca^{2+} via the cell-surface (most likely L-type) Ca^{2+} channels [292]. Treatment of NCI-H716 or STC-1 cells with the Ca^{2+} ionophore ionomycin or with phorbol myristate acetate (PMA) increases cytosolic Ca^{2+} levels and stimulates GLP-1 secretion in a dose-dependent manner [251,253]. The ionomycin-induced increase in Ca^{2+} influx and GLP-1 secretion is completely abolished upon treatment of cells with the Ca^{2+} chelator EGTA [251]. In summary, compelling evidence indicates that FFA increase GLP-1 secretion by stimulating extracellular Ca^{2+} influx via cell-surface Ca^{2+} channels. Receptors implicated in FFA regulation of GLP-1 secretion include GPR120 (FFAR4) and GPR40 (FFAR1), both of which are activated by long-chain fatty acids. GPR120 was previously reported to be co-localized with GLP-1 in colonic enteroendocrine cells [251]. This could point to GPR120 being involved in the stimulation of GLP-1 by long chain FFAs. However, The GLP-1 response to oleic acid is unaltered in GPR120-deficient mice, and synthetic GPR120 agonists do not stimulate GLP-1 from primary cell cultures [286]. GPR40, the other long chain FFA receptor, is also highly expressed and the most enriched GPCR in L-cells [266,293]. In contrast to GPR120, the GLP-1 response to dietary fat is strongly reduced in GPR40 KO mice as compared to littermates [286]. Importantly, synthetic GPR40 agonists

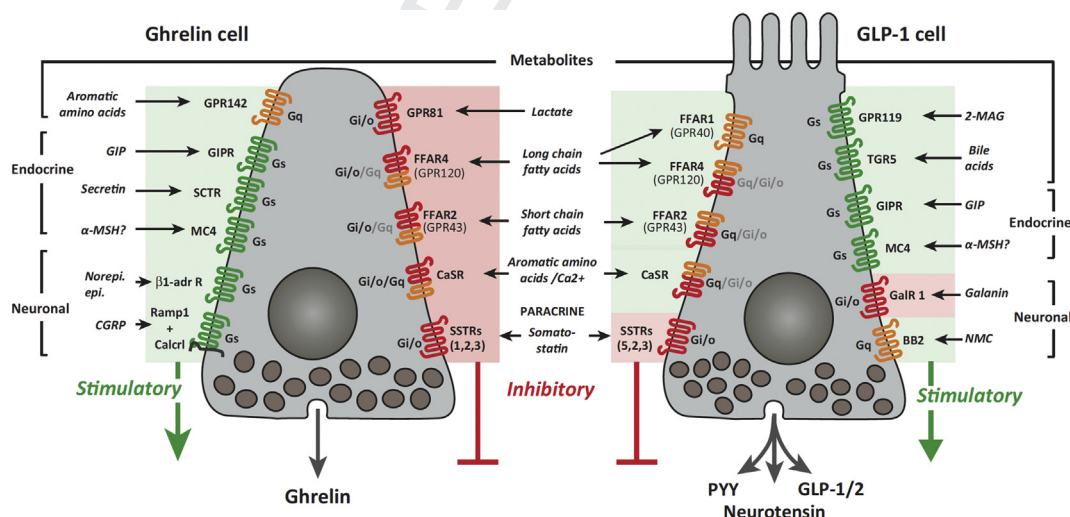

Figure 4: Schematic on the GPCR Repertoire Involved in Control of Hormone Secretion from Gastric cells expressing either ghrelin or GLP-1. Green or red color background color indicates stimulation (green) or inhibition (red) of hormone secretion upon receptor activation. The colors of the receptors represent G protein signaling potential via G/s (green), G/q (orange) or G/i/o (red). The type of G protein responsible for the effect on hormone secretion has not been determined for all the receptors; for those where it has not been described, we have indicated the most likely coupling, based on data from other cell studies. 2-MAG, 2- monoacyl glycerol; BB2, bombesin receptor 2; Calcrl, calcitonin receptor-like receptor; CaSR, calcium sensing receptor; CGRP, calcitonin gene-related peptide; FACS, fluorescence-activated cell sorting; FFAR, free fatty acid receptor; GalR1, galanin receptor 1; GIP, glucose-dependent insulinotropic peptide; GIPR, GIP receptor; GPR, G protein receptor; MC4, melanocortin 4; MSH, melanocyte-stimulating hormone; NMC, neuromedin C; PYY, peptide YY; Ramp1, receptor activity modifying protein 1; SCTR, secretin receptor T; SSTR, somatostatin receptor; TGR5, bile acid receptor.

Review

are efficacious GLP-1 secretagogues both *in vitro* in primary cultures, in perfused intestines and *in vivo* when studied in mice [252,294,295]. Treatment of mice with GPR40 agonists [296,297] has been reported to decrease body weight and food intake in DIO mice, effects notably absent in mice deficient for either GPR40 or GLP-1R [296].

Accordingly, long chain fatty acids stimulate GLP-1 secretion mainly through GPR40. However, the other main metabolite from dietary triglycerides, 2-MAG, is also a very powerful GLP-1 secretagogue acting through GPR119 [298,299]. Importantly, the GLP-1 response to dietary fat is vastly reduced not only in GPR40 KO animals but also in GPR119 KO mice, and agonists for the Gq-coupled GPR40 act in synergy with the Gs-coupled GPR119 to robustly stimulate GLP-1 [286,300]. A receptor-independent stimulation of GLP-1 release from GLUTag cells has been reported for oleic acid, which stimulates GLP-1 release by uncoupling oxidative phosphorylation and, hence, indirectly stimulating glycolysis with the resulting activation of the mechanism alluded to above [301].

6.4. GLP-1 secretion by proteins/amino acids

Protein and amino acid stimulation of GLP-1 secretion has been demonstrated in murine primary colonic L-cell cultures [260,302], in GLUTag cells [256,259], in human NCI-H716 cells [251,303] and in the isolated perfused rat ileum or colon [250,304] as well as *in vivo* in mice [305], rats [256,306], and humans [307,308]. In healthy human volunteers, a diet with 30% kcal from protein (40% carbohydrates, 30% fat) causes greater GLP-1 secretion than a diet with 10% kcal protein (60% carbohydrates, 30% fat) [308]. Individual amino acids stimulating GLP-1 secretion include glutamine, asparagine, phenylalanine, and glycine, with glutamine and glycine being the most potent [258–260]. When orally administered, glutamine also increases circulating GLP-1 and insulin in lean, obese and type-2 diabetic individuals [307]. In human NCI-H716 cells, stimulation of GLP-1 secretion was also demonstrated for leucine, isoleucine, valine, skimmed milk, casein, and whey [303]. L-Arginine, a potent insulin secretagogue [309], also stimulates GLP-1 release from isolated rat intestine, and, when given orally, augments GLP-1 and insulin levels and improves glucose tolerance in mice, effects that are absent in GLP-1R KO mice [305]. Meat hydrolysate stimulates GLP-1 secretion from NCI-H716 cells, an effect that is not related to changes in proglucagon expression [253]. This stimulatory effect can be blocked by pretreatment with the p38 inhibitor SB203580, the PI3 kinase inhibitor wortmannin or the MEK1/2 inhibitor U0126 [310]. The corn protein zein stimulates GLP-1 secretion in GLUTag cells and in the small intestine of anesthetized rats [256], and it stimulates GLP-1 secretion when administered either orally [228] or directly into the ileum [257]. Intraluminal administration of peptones stimulate GLP-1 secretion in the isolated perfused rat ileum [250] but not upon ileal perfusion in healthy human volunteers [210]. Pectin stimulates GLP-1 secretion in the isolated perfused rat colon [304] but not in the isolated rat ileum [250]. The low molecular fraction of wheat protein hydrolysate (LWP) increases GLP-1 secretion in both GLUTag cells and when directly administered in rats [306]. In rats, the LWP-induced GLP-1 secretion further improves glucose tolerance and enhances insulin secretion, an effect that is blocked by pre-administration of the GLP-1R antagonist exendin (9–39) [306]. Protein-stimulation of GLP-1 secretion has also been demonstrated in humans, with similar GLP-1 responses upon uptake of whey, casein, gluten or cod protein [311–313]. Protein-induction of GLP-1 secretion seems to be dose-dependent, as demonstrated by uptake of isocaloric diets comprising 14%, 25%, or 50% of energy coming from proteins [314].

The molecular mechanisms underlying protein stimulation of GLP-1 secretion include activation of Ca^{2+} /calmodulin-dependent kinase II [306]. Substantial evidence supports that peptide-mediated GLP-1 secretion is a Ca^{2+} sensitive process and involves L-cell signaling via the Ca^{2+} sensing receptor (CaSR) and the peptide transporter 1 (PEPT1) [302]. Consistent with this, glycine-sarcosine (Gly-Sar) stimulation of GLP-1 secretion from purified murine L-cell cultures is blocked in the absence of extracellular Ca^{2+} and is inhibited upon treatment with the L-type Ca^{2+} -channel blocker nifedipine [302]. Oligopeptide stimulation of GLP-1 release is impaired upon treatment of L-cell cultures with a CaSR antagonist and is ameliorated in mice deficient for the peptide transporter 1 (PEPT1) [302]. Aromatic amino acids such as phenylalanine, however, also interact with GPR142 [315].

6.5. GLP-1 secretion in response to endocrine factors

6.5.1. Endocrine regulation of intestinal GLP-1 secretion

The intestinal distribution of L-cells, with high abundance in the distal gut and low abundance in the proximal gut, argues for the existence of a proximal-to-distal coordinating loop in which neuronal and/or endocrine factors arising in the upper intestine affect L-cell GLP-1 secretion in the distal region. While such a proximal-distal loop might indeed exist, it cannot be ruled out that while fewer in number, L-cells in the upper intestine are sufficient for the rapid induction of GLP-1 secretion following nutrient intake [316–318]. Nonetheless, the presumed loop (if it exists) would likely be important for the early postprandial phase at a time when the L-cells of the distal gut are not yet in direct contact with luminal nutrients. Supporting such neuronal/endocrine regulation of GLP-1 secretion, the L-cells are in close proximity to both enteric neurons and the intestinal microvasculature [191,319]. Possible neuroendocrine regulation of GLP-1 secretion is supported by studies in rodents in which nutrient flow to the distal intestine is prevented, precluding direct L-cell contact in this part of the intestine to luminal nutrients, [289,320]. Administration of glucose or fat directly into the duodenum of such rodents rapidly stimulates L-cell GLP-1 secretion, with a magnitude comparable to that occurring when nutrients are directly placed into the ileum [289,320]. Because the L-cells co-secrete the PGDPs, factors stimulating GLP-2 or oxyntomodulin are also natural secretagogues of GLP-1. Neuronal/endocrine factors affecting the intestinal release of PGDPs in some species include GIP, acetylcholine, gastrin-releasing peptide (GRP), insulin, somatostatin, and ghrelin [320–322].

In rodents, a biphasic secretion of GLP-1 has been observed; this suggests a rapid phase of GLP-1 secretion caused by direct stimulation of L-cells in the upper GI tract and a second phase potentially caused by signals from the upper gut reaching the lower small and perhaps even the large intestine [323,324]. GIP and the intramural intestinal autonomous nervous system have been suggested as signaling pathways [323]. Several lines of evidence support a role for GIP in GLP-1 secretion. GIP stimulation of GLP-1 secretion, however, seems to be highly species-specific. Levels of GIP expression (in K-cells) are greatest in the proximal gut, and circulating levels of GIP rapidly increase upon food intake [236,325,326] or when nutrients are placed directly into the duodenum [289,323,327]. Secretion of proglucagon-derived peptides is stimulated in rats and in primary rat L-cell cultures upon treatment with GIP [289,323,327]. In rats, induction of gut glucagon-like immunoreactivity induced by either lipids or by physiological concentrations of GIP can be blocked by subdiaphragmatic vagotomy, suggesting that in rats GIP regulation of

1 GLP-1 secretion requires either afferent or efferent signal transmission
2 via the vagus [327]. The importance of such a proximal-to-distal GIP-
3 GLP-1 axis for human physiology is, however, questionable. In healthy
4 and type-2 diabetic humans, it has been consistently demonstrated,
5 that GIP, even in rather high (supraphysiological) doses, does not lead
6 to GLP-1 secretion [328–330]. In humans, GLP-1 secretion in
7 response to duodenal glucose delivery does not become robustly
8 stimulated until the delivery rate overcomes the absorptive capacity of
9 the duodenum, i.e. until such time as non-absorbed glucose reaches
10 the jejunum and beyond. In contrast, GIP secretion is stimulated by
11 very low gastric glucose delivery rates, consistent with the higher
12 abundance of GIP-producing K-cells compared to GLP-1-producing L-
13 cells in the proximal intestine [331]. Direct infusion of glucose into the
14 duodenum at a rate that ensured \sim total absorption close to the
15 infusion site (2 kcal/min) triggered robust GIP, but not GLP-1 secretion,
16 whereas both hormones were released when glucose was directly
17 delivered into the ileum [332]. Another gut peptide that has been
18 implicated in a proximal-to-distal loop to stimulate GLP-1 secretion is
19 CCK [333]. However, the concentrations of both GIP and CCK needed to
20 stimulate GLP-1 secretion are not normally reached under physiologi-
21 cal conditions [334].

22 Neurotransmitters expressed in vagal and enteric neurons, including
23 acetylcholine and GRP, increase GLP-1 secretion, supporting the
24 possibility of a proximal-distal neuroendocrine loop [335] without the
25 need of supraphysiological plasma concentrations of proximally-
26 secreted gut peptides. Receptors for acetylcholine, including the
27 muscarinic receptors M1, M2, and M3, are expressed in rat L-cells
28 [319] and human NCI-H716 cells [336]. Treatment of rats with the
29 nonspecific muscarinic receptor antagonist atropine or with the M1
30 selective antagonist pirenzepine, but not treatment with M2 or M3-
31 selective antagonists blunts lipid-induced GLP-1 secretion [319,335].
32 In human NCI-H716 cells, GLP-1 secretion is stimulated by bethane-
33 chol, a nonselective muscarinic agonist, while pretreatment with
34 pirenzepine or the M2 antagonist gallamine inhibits bethanechol-
35 induction of GLP-1 secretion [336]. Acetylcholine also stimulates
36 GLP-1 secretion in the perfused porcine ileum, and this effect can be
37 blocked by co-infusion of atropine [337]. Albeit with notable physi-
38 ological challenges (atropine powerfully inhibits GI motility), infusion of
39 atropine also blunts nutrient induced GLP-1 secretion in healthy human
40 volunteers [246]. Together, these data suggest that M1 and M2
41 muscarinic receptors are implicated in human L-cell GLP-1 secretion.
42 Interestingly, in rat ileum preparations, administration of atropine was
43 not able to block GIP-induced GLP-1 secretion [335]. In the isolated
44 perfused porcine ileum, GLP-1 secretion is inhibited by electrical nerve
45 stimulation or by administration of norepinephrine, effects that can be
46 blocked by co-infusion of the nonselective α -adrenergic receptor
47 antagonist phentolamine [337]. While norepinephrine seemingly in-
48 hibits GLP-1 secretion via its action on α -adrenergic receptors, its
49 secretion is stimulated by isoproterenol, and this effect can be blocked
50 by co-infusion of the β -adrenergic receptor antagonist propranolol
51 [337]. These data collectively suggest that intestinal GLP-1 secretion is
52 stimulated by cholinergic and β -adrenergic receptor signaling and
53 inhibited by activation of α -adrenergic receptors.

54 GRP is produced and released by GRPergic neurons of the enteric
55 nervous system [338]. In rats, infusion of GRP stimulates the secretion of
56 GLP-1 while administration of the GRP antagonist BW10 blocks GLP-1
57 secretion when fat is directly administered into the duodenum [339].
58 GRP stimulation of GLP-1 secretion has also been demonstrated for rat
59 L-cell cultures and in preparations of rat ileum [323,335]. Notably, GRP
60 regulation of glucose handling is not fully dependent on GLP-1 signaling,
61 because GRP also directly stimulates insulin secretion in the isolated

62 perfused dog pancreas [340] and further delays gastric emptying
63 [341,342]. Nonetheless, mice deficient for GRP have impaired glucose
64 tolerance, reduced first-phase insulin secretion and impaired GLP-1
65 secretion in response to an oral glucose challenge [343].

66 In summary, there are several mechanisms that may contribute to the
67 rapid increase in GLP-1 secretion following nutrient intake. Nutrient-
68 induced GLP-1 secretion can occur from L-cells located in the prox-
69 imal small intestine with induction of GLP-1 secretion as early as
70 digested nutrients leave the pylorus. The glucose concentration after a
71 meal may exceed the absorptive capacity in the proximal intestine so
72 that the ingested glucose rapidly reaches the more distally located L-
73 cells. Neuroendocrine reflexes may also trigger GLP-1 secretion in
74 addition to direct nutrient-induced stimulation of L-cell GLP-1 secretion
75 [344]. Current data suggest that when chyme enters the duodenum it
76 triggers GIP release in the proximal gut. The local increase in GIP
77 stimulates vagal afferent transmission followed by activation of vagal
78 efferents and enteric neurons that release acetylcholine and/or GRP to
79 stimulate GLP-1 release from the distal gut. When the nutrients sub-
80 sequently reach the distal gut, direct contact with the L-cells then
81 triggers additional GLP-1 secretion into the circulation (as also
82 reviewed in [320]).

83 Other factors influencing GLP-1 secretion include activation of the
84 olfactory receptor OR51E1 using nonanoic acid, which stimulates
85 secretion of GLP-1 and PYY in human and rodent enteroendocrine L-
86 cells [345]. More recently, ghrelin was identified to stimulate GLP-1
87 secretion in murine and human L-cell cultures [322]. In mice, per-
88 ipheral administration of ghrelin further enhances glucose-stimulated
89 GLP-1 secretion and improves glucose tolerance, an effect that is
90 blocked by pre-administration of the ghrelin receptor antagonist D-Lys
91 GHRP6 and that is absent in GLP-1R KO mice [322].

6.5.2. Endocrine regulation of central GLP-1 secretion

92 As discussed above, in addition to enteroendocrine L-cells, GLP-1 is
93 also produced in a discrete set of non-TH-positive neurons in the
94 caudal portions of the NTS [86,148,346–348], and these hindbrain
95 GCG + positive neurons are the primary source of endogenous brain
96 GLP-1 [90]. Either peripheral administration of leptin [349] or gastric
97 balloon distention [350] acutely activates GLP-1-producing neurons in
98 the NTS, as assessed by cFos immunoreactivity. Direct electrical
99 stimulation of the NTS evokes glutamatergic excitatory post-synaptic
100 currents (EPSCs) in GCG + positive neurons [351]. Generation of
101 mice that express eYFP under control of the *Gcg* promoter has enabled
102 the isolation and characterization of NTS GCG + neurons in *ex vivo*
103 tissue slices [351]. Electrophysiological whole-cell voltage- and
104 current-clamp recordings in horizontal or coronal brainstem slices has
105 revealed a rapid leptin-induced depolarization of these NTS
106 GCG + neurons, thus confirming the ability of leptin to directly stimu-
107 late central GLP-1 secretion [351]. Of note, the hindbrain
108 GCG + neurons lack the GLP-1 receptor such that they cannot be
109 directly activated by peripherally-derived GLP-1 [351]. In addition,
110 neither electrophysiological administration of PYY, melanotan II, nor
111 ghrelin stimulates these neurons in isolated NTS brain slices [351]. In
112 contrast, leptin [351], CCK, and epinephrine [352] stimulate Gcg
113 neurons. In the NTS, neurons expressing GLP-1 also express the leptin
114 receptor [351,353]. Electrical stimulation of the solitary tract indicates
115 that PPG neurons in the NTS are second-order neurons that receive
116 direct input from vagal afferents. Thus, peripheral endocrine signals,
117 such leptin or GLP-1, can via activation of vagal afferents trigger
118 central activation of PPG neurons in the NTS [351].

119 CCK-induced firing of the NTS GCG + neurons can be blocked by
120 treatment with the glutamate receptor antagonist DNQX or by inhibition
121
122
123
124

Review

of α 1-adrenergic signaling [352]. Consistent with these findings, peripherally administered CCK induces cFos immunoreactivity in GLP-1-producing neurons of the hindbrain vagal complex of the NTS [354], and surgical vagal deafferentation reduces CCK-induced NTS neuronal cFos activation by approximately 50% [355]. Thus, these neurons are able to sense and respond to a variety of peripheral signals that help to regulate both short and long-term energy balance. Indeed, similar to chronic blockade of CNS GLP-1R, viral knockdown of GLP-1-expressing neurons in rats increases body mass, and specifically body adiposity [356]. In a recent report, chemogenetic stimulation of Gcg neurons reduced food intake without conditioning avoidance, and this occurred when the animals were fed or fasted or were fed chow or HFD [357]. On the other hand, acute chemogenetic inhibition of these neurons did not increase ad lib feeding but did increase refeeding after a fast and blocked stress-induced hypophagia [90]. In summary, the glutamatergic GLP-1-producing neurons in the NTS are activated by multiple peripheral signals and regulate many aspects of feeding behavior. This CNS GLP-1 system does not seem to be activated by peripherally-secreted (endogenous) GLP-1 and therefore may be distinct from the peripheral GLP-1 system.

7. THE GLUCAGON RECEPTOR FAMILY

GLP-1, GLP-2, glucagon, GIP, secretin, and growth hormone-releasing hormone (GHRH) belong to a group of structurally related peptides that promote their biological action via binding to structurally similar G protein-coupled receptors (GPCRs) of the class B family [358,359]. All members of this family are seven transmembrane $G\alpha_s$ -coupled receptors that increase levels of cAMP through activation of adenylate cyclase [359]. Each receptor of this family is concisely named based on its single and unique endogenous ligand (GLP-1R, GLP-2R, GCGR, GIPR, SCTR, and GHRHR). Under physiological conditions, most studies report no meaningful cross-reactivity among the peptide ligands and the receptors of this family [359,360].

Cloning of rat and human pancreatic GLP-1R cDNA documented that ligand-induced activation of a single unique GLP-1R increases intracellular levels of cAMP and also that GLP-1, but not glucagon, GIP, VIP, or secretin, activates GLP-1R [360–364]. In the pancreas, glucagon has physiologically relevant cross-reactivity with GLP-1R, with an EC_{50} of 36.4 ± 0.22 nM, but there is no affinity of GLP-1 to the glucagon receptor [365]. The interaction of glucagon with GLP-1R is important for insulin secretion in the β -cells [365]. Cloning of the human pancreatic GLP-1R cDNA was also used to demonstrate comparable binding affinity of exendin-4 and exendin (9–39) to human GLP-1R [363], and consolidated the work of Jean-Pierre Raufman and John Eng that identified exendin-4 as a GLP-1 paralog [366] and exendin (9–39) as a GLP-1R antagonist [367].

7.1. Tissue distribution of GLP-1R

The presence of GLP-1R was first demonstrated in rat insulinoma RINm5F [368], RIN5AH [369], and RIN1046-38 cells [82] using cAMP accumulation assays and radioligand binding. Subsequent studies then confirmed the presence of GLP-1R in these and other insulinoma cell lines [369–376] as well as in somatostatin-secreting cells [370,375] and in islets isolated from rats [377] and humans [378].

Expression of GLP-1R was also demonstrated in the rat lung [379] as well as in the human brain, kidney, stomach and heart, with no expression of GLP-1R in liver, skeletal muscle or adipose tissue [380,381]. Although early efforts [380,381] failed to consistently detect the GLP-1 receptor in adipose tissue, more recent studies have

unequivocally identified the GLP-1R expressed in adipocytes. These recent studies include the finding of the receptor in differentiating mouse 3T3-L1 pre-adipocytes [382–384], adipocytes formed from human bone marrow-derived mesenchymal stem cells [385], human epicardial fat [386], and in human visceral white adipose tissue [387]. Nonetheless, GLP-1 and liraglutide induce adipocyte formation *in vitro* and *in vivo*, and adipogenesis is decreased in preadipocytes lacking GLP-1R [384]. Autoradiography studies identified binding of [125I]GLP-1 and [125I][Tyr39]exendin-4 in the rat lateral septum, subfornical regions, thalamus, hypothalamus, interpeduncular nucleus, posterodorsal tegmental nucleus, area postrema, inferior olive, and NTS [388]. Similar findings on the central distribution of GLP-1R mRNA in rats have been reported using S35-UTP-labeled probes complementary to the PPG and GLP-1R mRNA [347]. In non-human primates, the highest GLP-1 immunoreactivity has been demonstrated in various nuclei of the hypothalamus, the area postrema, the NTS, and the dorsal motor nucleus of the vagus [389]. In the human brain, expression of GLP-1R mRNA has been reported in the cerebral cortex, hypothalamus, hippocampus, thalamus, caudate-putamen, and globus pallidum [390].

A general caveat when analyzing the tissue distribution of the GLP-1R protein is the lack of sufficiently selective and commercially available antibodies [391]. However, Novo Nordisk has recently developed monoclonal antibodies which, through targeting of the extracellular domain of GLP-1R, allow the detection of GLP-1R in human and rodent tissues with improved selectivity [392–394]. Using these antibodies, immunohistochemical studies in tissues from humans and non-human primates confirmed the presence of GLP-1R in the pancreas with broad expression in the β -cells, weaker abundance in the acinar cells, and no expression in the duct cells [392]. GLP-1R was further detected in the arterial walls of the kidney and lung, in heart myocytes of the sinoatrial node, and in the Brunner's gland of the duodenum [392]. In heart myocytes, expression of GLP-1R is restricted to the sinoatrial node and is not observed in other cardiomyocytes [392], which aligns with the scattered expression pattern of GLP-1R in the atrium but not elsewhere in the heart [395]. Low expression of GLP-1R occurred in parietal cells and smooth muscle cells of the stomach and in myenteric plexus neurons of the gut with no expression in the liver and thyroid gland [392]. In mice, GLP-1R-positive cells were identified in several regions of the telencephalon (olfactory bulb, amygdala, preoptic area, nucleus accumbens, septum), diencephalon (hypothalamic arcuate nucleus, paraventricular nucleus, dorsomedial nucleus, the lateral hypothalamic nucleus and the supraoptic nucleus) and regions of the mesencephalon [393]. In the medulla, GLP-1R was observed in the area postrema, NTS, and lateral reticular nucleus [393].

Complementary data on the distribution of GLP-1R have been reported using other validated techniques, including *in situ* hybridization and highly sensitive specific antisera. Further, studies of transgenic animals controlling the expression of green fluorescent protein (GFP) downstream of the GLP-1R promoter found GLP-1R promoter activity in pancreatic β - and δ -cells, vascular smooth muscle, cardiac atrium, the gastric antrum and pylorus, enteric neurons, and vagal and dorsal root ganglia [395]. In the brain, major GLP-1R-positive regions include the area postrema, ARC, VMH, and the ventrolateral medulla with lower expression in the PVH and NTS [395,396]. While GLP-1R is solidly expressed in the pancreatic β - and δ -cells, most studies report absence [397–399] or very restricted expression of GLP-1R in a small subset (<10%) of α -cells [395]. In a more recent study, detection of GLP-1R using a fluorescent GLP-1R antagonistic peptide label (Luxendin645) located GLP-1R on the cell surface of ~18% of mouse α -cells [400].

7.2. Ligand-induced activation of GLP-1R

The rat and human GLP-1R protein comprises 463 amino acids with 90% sequence homology between these species [359,360,364]. GLP-1 binding to and activation of GLP-1R is a complex process that is comprehensively summarized in previous review articles [359,401]. As a class B GPCR, GLP-1R comprises seven transmembrane helices (TMH) interconnected by intracellular loops, with a C-terminal intracellular domain and a large (~120 amino acid) N-terminal extracellular domain (ECD) [401]. Upon biosynthesis of the receptor in the endoplasmic reticulum (ER), the N-terminal ECD of GLP-1R (and of all other class-B GPCRs) contains a short leader sequence encoding for a signal peptide. This signal peptide is of crucial importance for translocation of the receptor across the ER as well as for trafficking of the receptor to the cell surface [359,401–404]. Underlining the importance of the signal peptide in receptor trafficking, blocking the signal peptide through site-directed mutagenesis causes retention of the receptor within the ER [404]. Following translocation of the receptor across the ER, the signal peptide is enzymatically cleaved by a peptidase, leaving behind the full length GLP-1R with the N-terminal helix at the beginning of the ECD and four β -strands forming two antiparallel sheets that are connected through three disulfide bonds between six cysteine (Cys) residues [401]. The disulfide bond between Cys¹ and Cys³ connects the N-terminal α -helix of the receptor to the first β -sheet, while the disulfide bond between Cys² and Cys⁵ connects two β -sheets and the disulfide bond between Cys⁴ and Cys⁶ holds the central β -sheets in proximity to the C-terminal domain of the receptor [401,405–409].

Several studies have aimed to identify the functional GLP-1 motifs orchestrating its interaction with GLP-1R [410–412]. Analysis of the crystal structure of GLP-1R linked to GLP-1 suggests that certain residues in the α -helical region of GLP-1 interact with residues in the N-terminal ECD of GLP-1R [407,409]. These data agree with reports demonstrating a crucial role of the GLP-1R ECD for recognition by GLP-1 [405,413–416]. Although these studies convincingly demonstrate the importance of the GLP-1R ECD for ligand binding, this interaction seems less important for ligand-induced activation of the receptor [401]. Accordingly, exendin (9–39) and exendin-4 have similar ligand binding affinities to the human GLP-1R, yet exendin (9–39) is not able to activate the receptor [363]. Furthermore, despite a low affinity to bind GLP-1R, [Ser(2)]exendin (1–9) is nonetheless able to activate the receptor with low potency [417]. Taken together, the ligand motifs required for receptor binding seem to differ from those motifs required for receptor activation. Indeed, for most (if not all) members of the glucagon receptor family, the activation of the receptor requires interaction of the N-terminal residues of the ligand with the transmembrane helices and extracellular loops of the receptor [401,418–420]. A two-domain model has emerged and suggests that GLP-1 binds via its α -helical and C-terminal motifs to the N-terminal ECD of GLP-1R followed by the activation of GLP-1R through binding of the N-terminal residues of GLP-1 with the transmembrane helices and extracellular loops of the receptor [401,421,422].

A model for ligand-induced receptor conformation has also been proposed based on comparative molecular simulations using GLP-1R bound to positive and negative allosteric modulators [423]. Based on this model, a negative allosteric modulator binds and deactivates GLP-1R through binding between the cleft of the GLP-1R helices VI and VII, thereby pushing helix VI to an inactive state that prevents association of the receptor with the G protein [423]. A positive allosteric modulator binds and activates GLP-1R through binding between helix V and VI, thereby creating an intercellular binding site for the G protein [423]. Similar conclusions have been reached by analysis of the GLP-1 bound

receptor conformation using cryo-electron microscopy [424] and by analyzing the crystal structure of GLP-1R bound to truncated peptide agonist [425].

7.3. Ligand-induced biased GLP-1R agonism

Activation of GLP-1R stimulates formation of cAMP via G_s signaling, increases intracellular Ca²⁺ via the G_{q/11} pathway, and promotes ERK1/2 signaling via recruitment of β -arrestin [426–431]. Despite binding to the same receptor, different GLP-1R ligands can engage selective pathways to elicit different cellular responses [427,431,432]. Such biased agonism is believed to have therapeutic value because certain ligands might accentuate specific signaling pathways that optimize therapeutic outcome. By assessing cAMP formation, Ca²⁺ accumulation and ERK1/2 phosphorylation, biased agonism was demonstrated for exendin-4 and oxyntomodulin, which, relative to GLP-1, have a bias for β -arrestin signaling [427,431,432]. In INS-1 cells, knockdown of β -arrestin attenuates GLP-1-stimulation of insulin secretion and decreases activation of ERK1/2 and CREB [429]. β -arrestin also promotes cell proliferation and survival via mechanisms that include activation of ERK1/2 [433]. Relative to GLP-1 and exendin-4, the biased GLP-1R agonist exendin P5 favors G protein coupled signaling over recruitment of β -arrestin [434]. In lean mice, exendin P5 improves glucose handling with greater potency than exendin-4 but has comparable efficacy to exendin-4 when analyzed more chronically in DIO and ob/ob mice [434]. *In vitro* comparison of receptor occupancy with ligand potency and efficacy demonstrated that the bias of exendin P5 results from enhanced efficacy in G α_s -mediated cAMP signaling rather than a loss of β -arrestin recruitment [435]. Functional studies of GLP-1R signaling in combination with three-dimensional modeling of the ligand–receptor complex identified the GLP-1R ECD as the key molecular trigger of biased agonism. Based on this model, the ligand-specific response of the receptor is mediated by a unique receptor conformation/stabilization that results from the specific and individual contact of the ligand with the receptor [431]. When treated with either GLP-1 or exendin P5, the greatest difference in the ligand-bound receptor structure is observed in transmembrane 1 (TM1), the extracellular portions of TM6 and TM7, and the ECL3 conformation, suggesting that these ECDs modulate biased signal transduction [435].

7.4. GLP-1R desensitization and resensitization

Upon ligand binding, GPCRs located on the cell surface transduce the extracellular signal to the interior of the cell. At some point, the ligand-induced receptor activation has to be terminated, and the sensitivity of the receptor to be activated by its ligand has to be restored. Data related to the molecular mechanisms leading to termination of GLP-1R activity (desensitization) and subsequent GLP-1R resensitization are incompletely understood and partially conflicting.

Desensitization of GPCRs is generally achieved by two families of serine/threonine kinases, the second-messenger-dependent protein kinases and the receptor-specific G protein-coupled receptor kinases (GRKs) [436,437]. After ligand-induced receptor activation, these kinases phosphorylate the receptor. This induces intracellular recruitment of arrestin, which then binds to the GPCR and uncouples the receptor from its heterotrimeric G proteins [436,437]. Another potential mode of receptor deactivation is the translocation of the ligand–receptor complex to intracellular compartments (endosomes), such that the now intracellular receptor is physically dissociated from the membrane [436,437]. While such ligand-induced receptor internalization has been demonstrated for many GPCRs (including GLP-1R), its importance for receptor deactivation is controversial and is potentially receptor specific. While some studies support a role of receptor

Review

internalization in ligand-induced receptor desensitization [438,439], no such role has been demonstrated for the β_2 adrenergic receptor (β_2 -ADR) [440–443] or the receptors for angiotensin_{1A} [444], D1 dopamine [445], m2mACh [446], neurokinin 1 [447], histamine H2 [448], secretin [449], or GLP-1 [450–452]. However, although it may not be relevant for receptor inactivation, receptor internalization is nevertheless important for receptor resensitization. A commonly proposed model is that the phosphorylated and arrestin-bound receptor, along with a previously membrane-bound G protein-coupled receptor phosphatase (GRP), is engulfed into the maturing endosome. The acidic pH of the endosome (pH ~5–6) then causes a change in the receptor conformation that enables the GRP to bind and dephosphorylate the receptor. Following subsequent dissociation of the ligand and the arrestin, the re-sensitized receptor either travels back to the plasma membrane or is degraded in the lysosomes [437,453].

Ligand-induced internalization and recycling of GLP-1R has been demonstrated in Chinese hamster lung fibroblasts [453], in rat insulinoma cells [429,453,454], and in rat pancreatic BRIN BD11 cells [452]. *In vitro* studies using 125I-labeled GLP-1 (7–36amide) in rat insulinoma cells indicate that internalization of the ligand-GLP-1R complex is saturable and time- and temperature-dependent [454]. At the plasma membrane, GLP-1R recruitment of arrestin is observed as early as 1 min after stimulation with exendin-4 [452]. Surface re-expression of GLP-1R after ligand-induced GLP-1R endocytosis appears with a half-time of 15 min with no GLP-1R endocytosis upon treatment of cells with exendin (9–39) [453]. Notably, in the endosomes, the receptor–ligand complex co-localizes with adenylyl cyclase. Pharmacological inhibition of GLP-1R endocytosis by dynasor attenuates cAMP formation in BRIN BD11 pancreatic β -cells and lowers PKA substrate phosphorylation, resulting in a lesser magnitude of glucose-stimulated insulin secretion [450]. These data are consistent with reports that the internalized GLP-1R is to a certain extent still capable of stimulating insulin secretion from pancreatic β -cells [451]. Continued cAMP generation after GLP-1R sequestration (internalization) is accompanied by joint translocation of the activated $G\alpha_s$ subunit along with GLP-1R into the endosome [452]. Interestingly, generation of cAMP by the internalized GLP-1R persists after recruitment of arrestin, which indicates that arrestin recruitment is not essential for GLP-1R desensitization [452]. In contrast to these findings, siRNA mediated knockdown of β -arrestin in INS-1 cells attenuates GLP-1-induced phosphorylation of CREB, ERK1/2, and IRS-2 and diminishes the insulinotropic effect of GLP-1 in conditions of low (2.5 mM) and high glucose (25 mM) [429]. These studies suggest that recruitment of β -arrestin following ligand-induced activation of GLP-1R is important for the insulinotropic effect of GLP-1. However, knockdown of β -arrestin has minimal effect on GLP-1R internalization or desensitization [429]. In one recent report, exendin-4 analogs were modified on their N-terminal end to modulate GLP-1R trafficking and/or signaling [455]. The insulinotropic efficacy of these biased-signaling molecules was inversely correlated to the receptor internalization; i.e. insulin release was greatest using molecules that retain GLP-1R at the cell surface [455].

In summary, accumulating evidence indicates that ligand-induced GLP-1R signaling is partially preserved after endocytosis of the receptor. Consistent with this, continuous cAMP formation has been demonstrated upon internalization of the receptors for parathyroid hormone [456], thyroid-stimulating hormone [457], and sphingosine 1-phosphate [458]. The exact mechanisms underlying continuation of receptor signaling after sequestration of the ligand–receptor complex seemingly involve preserved association of the receptor with the $G\alpha_s$ subunit. The residence time of the ligand interaction with the receptor

is commonly hypothesized to affect the duration an internalized receptor can continue to signal [459].

7.5. Studies using GLP-1R-deficient animals

Mice globally deficient for GLP-1R are viable and have no overt metabolic phenotype when fed a standard chow diet ad libitum [460–462]. However, these mice are mildly hyperglycemic under conditions of fasting and display impaired glucose clearance during oral and intraperitoneal glucose tolerance tests (OGTT and ipGTT), with decreased glucose-stimulated insulin secretion [460,461] and normal pre- and postprandial levels of glucagon [461]. Although the incretin effect is diminished in GLP-1R KO mice, these mice have normal body weight and food intake on regular chow diets [460–462]. When chronically fed a high-fat diet (HFD), GLP-1R KO mice are paradoxically leaner than their wild-type controls yet are more glucose intolerant [462]. The molecular mechanism underlying the diminished insulinotropic response of the GLP-1R KO mice to orally administered glucose likely reflects loss of GLP-1R-dependent augmentation of insulin secretion. While GLP-1 enhances proinsulin expression [82,372,373,463,464], there are no differences in pancreatic insulin expression in GLP-1R KO mice [461]. Consistent with the hypothesis that GLP-1R is the only endogenous receptor for GLP-1, either peripherally [465–467] or centrally [460] applied GLP-1R agonists fail to affect glycemic control, body weight, and food intake in mice globally deficient for GLP-1R. In summary, the most obvious metabolic phenotype of the global germline GLP-1R KO mice is diminished insulin secretion in response to oral glucose, and a paradoxical protection from diet-induced obesity despite impaired glycemic control.

8. MOLECULAR MECHANISMS UNDERLYING GLP-1-INDUCED INSULIN SECRETION

Induction of glucose-dependent insulin secretion by GLP-1 has been demonstrated *in vivo* in numerous species including rodents [468–471] and humans [83] as well as in the isolated perfused pancreas of rats [81,472–474], dogs [473], pigs [80,475], and humans [77], and in isolated islets [476] and cultured pancreatic cell lines [82,370–373,472,477–479]. GLP-1 (7–37) is roughly 100-fold more potent than glucagon to stimulate the secretion of insulin [480]. Nevertheless, intra-islet glucagon levels are much higher than circulating levels, and studies in mice highlight the importance of glucagon, acting through the GLP-1 receptor in the control of glucose-stimulated insulin secretion [173,365]. The key importance of GLP-1 and GIP in stimulating insulin secretion under conditions of hyperglycemia is the finding that oral glucose-induced insulin secretion is more impaired in mice that lack both incretin hormone receptors [481–483].

8.1. Acute insulinotropic effects of GLP-1

In β -cells, binding of GLP-1 to its receptor leads to activation of adenylyl cyclase (AC) and subsequently to an increase in cAMP (Figure 5) [82]. Overexpression of GLP-1R in rat insulinoma RIN1046-38 cells results in elevated levels of basal cAMP [484]. While both GLP-1 (1–37) and GLP-1 (7–37) stimulate insulin secretion, GLP-1 (7–37) is efficacious at a lower dose. At a dose of 5 μ M, both GLP-1 (1–37) and GLP-1 (7–37) increase cAMP levels in RIN1046-38 cells but at a dose of 5 nM, only GLP-1 (7–37) enhances cAMP levels [82]. Consistent with the increase in cAMP, GLP-1 stimulation of insulin mRNA is substantially greater upon treatment of RIN1046-38 cells with GLP-1 (7–37) relative to treatment with GLP-1 (1–37) [82]. Further supporting the greater insulinotropic potency of GLP-1 (7–37) relative to GLP-1 (1–37), GLP-1 (7–37) stimulates insulin release in the

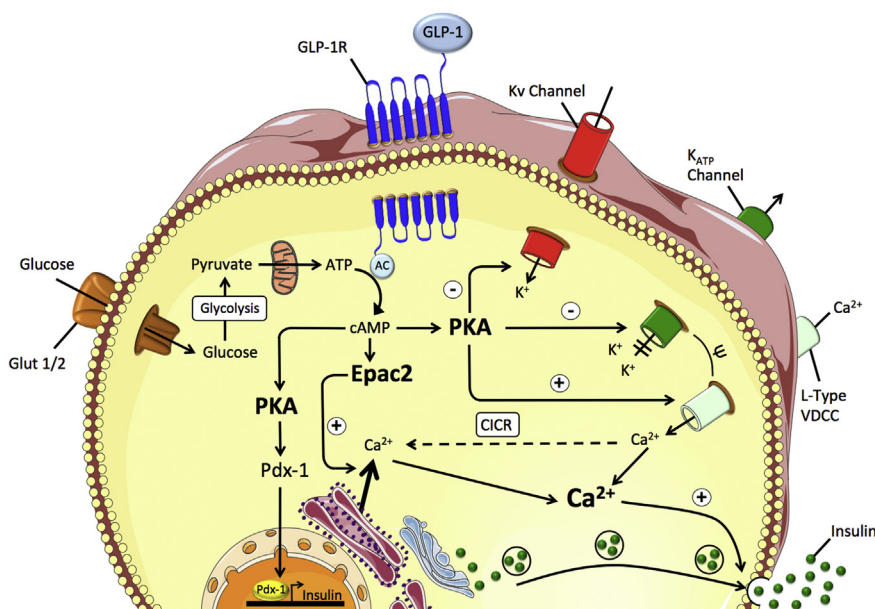

Figure 5: Schematic on GLP-1 mediated insulin secretion in the β -cell. GLUT1/2: glucose transporter 1/2; AC: adenylate cyclase; PKA: protein kinase A; Epac2: exchange protein activated by cAMP; Pdx-1: pancreatic and duodenal homeobox 1; CICR: calcium-induced calcium release. For further explanations, please see text.

perfused rat pancreas at a concentration of 50 pM whereas treatment with GLP-1 (1–37), even at a dose of 0.5 μ M, has no effect on insulin secretion [81]. Underlining the role of cAMP in the insulinotropic effect of GLP-1, enhanced cAMP hydrolysis through overexpression of the cyclic nucleotide phosphodiesterase 3B (PDE3B) diminishes GLP-1-induced insulin secretion [485]. Insulin and IFG-1 increase levels of PDE3B, and treatment of hamster clonal β -cells (HIT-T15) with IGF-1 deteriorates the insulinotropic effect of GLP-1 [486]. Transgenic mice overexpressing PDE3B under control of the rat insulin 2 promoter are glucose intolerant and have impaired insulin secretion following an intravenous glucose challenge [487]. In summary, there is substantial evidence indicating that cAMP is an important second messenger driving the acute insulinotropic effect of GLP-1.

The GLP-1-induced rise in cAMP leads to activation of PKA and enhanced signaling via exchange proteins directly activated by cAMP (Epac) (Figure 5) [488–490]. cAMP activates PKA, which phosphorylates the β_2 subunit of the L-type VDC channels and potentially the Kir6.2 and SUR1 subunits of the K_{ATP} channels [491]. This consequently increases the sensitization of the K_{ATP} channels to ATP, leading to closure of the K_{ATP} channels, depolarization of the cell membrane, and opening of VDC channels (Figure 5). The subsequent Ca^{2+} influx promotes exocytosis of the insulin granules and acute secretion of insulin into the circulation. At the same time, the GLP-1-activated PKA inhibits voltage-gated K^+ (K_v)-channels, preventing membrane repolarization and boosting Ca^{2+} influx via prolonged opening of the VDC channels (Figure 5) [492]. Inhibition of PKA in isolated islets attenuates GLP-1-induced insulin secretion [490].

The acute insulinotropic effect of GLP-1 does not fully depend on PKA signaling [493]. Up to 50% of the GLP-1-induced insulin release can be mediated through signaling via Epac [489,494,495]. Similar to PKA, members of the Epac family contain an evolutionarily conserved cAMP binding domain which enables the members of this family (Epac1 and Epac2) to regulate diverse biological functions in a cAMP-dependent manner [496]. Both Epac1 and Epac2 are expressed in the pancreas

[495,497]. In β -cells, the Epac proteins stimulate Ca^{2+} release from the endoplasmic reticulum (ER), increasing insulin secretion by increasing the intracellular pool of Ca^{2+} [488]. cAMP activates Epac2 through direct binding. In high glucose conditions where there is an enhanced Ca^{2+} influx into the β -cells via the VDC channels, Epac2 opens RYR Ca^{2+} channels in the ER, further increasing intracellular Ca^{2+} levels, and potentiates insulin exocytosis (Figure 5) [489]. The GLP-1/Epac2 mediated opening of the RYR Ca^{2+} channels in the ER depends on the simultaneous Ca^{2+} influx via the VDC channels. This process, generally referred to as calcium-induced calcium release (CICR) (Figure 5) [489,498–500], ensures that the insulinotropic action of GLP-1 is highly dependent on the ambient glucose concentration. Accordingly, in the isolated perfused rat pancreas, GLP-1 fails to stimulate insulin release at glucose concentrations <2.8 mM, but amplifies insulin release at glucose concentrations >6.6 mM [82,480]. Consistent with this, clinical studies demonstrate that GLP-1R agonism improves glycemic control in patients with type 2 diabetes but with little risk of hypoglycemia when GLP-1 is used without accompanying sulfonylurea therapy [501–507].

Beyond its ability to increase the intracellular pool of Ca^{2+} , GLP-1 also affects insulin secretion via cAMP-mediated regulation of exocytosis (Figure 6). In isolated murine β -cells, GLP-1 stimulates exocytosis of the insulin granules and this can be blocked by co-treatment of GLP-1 with the adenylate cyclase inhibitor MDL 12330A [508]. As reviewed previously [508], the insulin granules are organized in distinct pools that vary in their release competence. Most granules (>99%) belong to the immature “reserve” pool that must undergo a series of maturation processes to acquire release-competence. Only 0.5–1% of the granules belong to the readily releasable pool (RRP), from which only a subset, the immediately releasable pool (IRP), is located in the vicinity of the Ca^{2+} channels and is released with minimal time delay upon opening of the Ca^{2+} channels [508]. cAMP enhances insulin exocytosis by promoting maturation of the granules and thus by increasing the pool of release-competent (RRP/IRP) granules [508–510].

Review

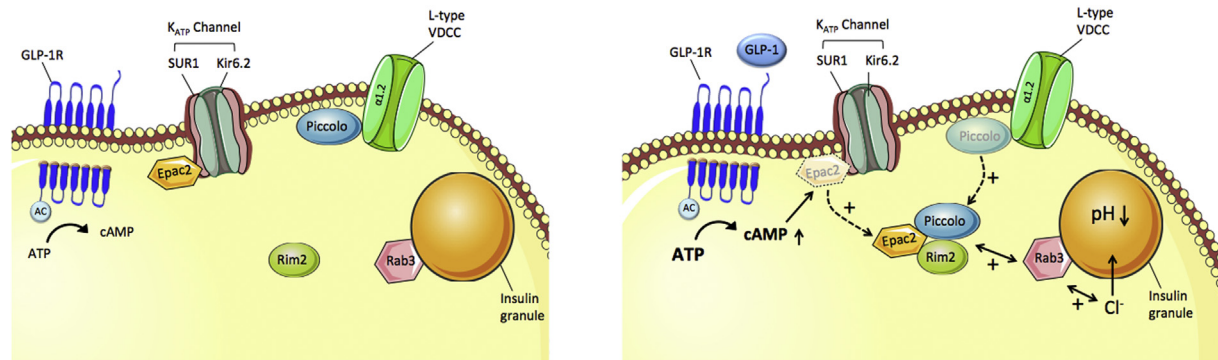

Figure 6: Schematic on GLP-1 mediated exocytosis of the insulin granules in the β -cell. For further explanations, please see text.

cAMP regulates exocytosis via PKA-dependent and -independent mechanisms. GLP-1-stimulation of exocytosis is partially inhibited when isolated mouse β -cells are treated with the PKA inhibitor H89 but is fully inhibited upon co-treatment with H89 with an antiserum against Epac2 (a.k.a. cAMP-GEFII) [508]. Epac2 binds to the nucleotide binding domain-1 of the SUR1 subunit of the K_{ATP} channel and this interaction is aborted when levels of cAMP increase (Figure 6) [511]. Apart from binding SUR1, Epac2 also binds to a series of molecules that potentially participate in transport, priming and fusion of the insulin vesicles, including Rab3, Rim2, and the Ca^{2+} sensor Piccolo [493,512,513]. Epac2 interaction with Rim2 and Piccolo is crucial for cAMP-induced Ca^{2+} -dependent insulin secretion and is not blocked by inhibition of PKA [493,512,513]. A hypothetical model for the regulation of exocytosis by Epac2 is that the GLP-1-induced rise in cAMP leads to a conformational change of Epac2, which then dissociates from SUR1 and stimulates dissociation of Rim2 from the $\alpha_{1.2}$ subunit of the L-type Ca^{2+} channel (Figure 6). The dissociated Epac2 then dimerizes with Rim2 and Piccolo in a Ca^{2+} -dependent manner followed by induction of exocytosis of the insulin granules through binding of the Epac2/Rim2/Piccolo complex to Rab3 which is located at the membrane of the insulin granules (Figure 6) [508,511]. Another PKA-independent mechanism of GLP-1 stimulation of insulin secretion includes PKC-dependent membrane depolarization via activation of transient receptor potential cation channel subfamily M member 4 (Trpm4) and Trpm5 [514]. In murine and human islets, GLP-1, via phospholipase C (PLC), leads to an activation of PKC, followed by membrane depolarization and stimulation of insulin secretion. Membrane depolarization by GLP-1 was mimicked by the PKC activator phorbol myristate acetate (PMA) and was not affected by treatment with either the PKA inhibitor myr-PKI, the K_{ATP} channel blocker tolbutamide, or the L-type Ca^{2+} channel inhibitor isradipine [514]. The PKC-dependent effect of GLP-1 on membrane depolarization was mediated by activation of Trpm4 and Trpm5, and GLP-1 failed to increase electrical activity and insulin secretion in islets isolated from Trpm4 and Trpm5 KO mice [514]. Another recent report suggests that incretin-stimulation of insulin secretion requires incorporation of glutamate in the insulin granules. In murine pancreatic Min6-K8 cells, prevention of cytosolic glutamate production by KO of a key component of the malate-aspartate shuttle or triple KO of the vesicular glutamate transporters Slc17a6, Slc17a7, and Slc17a8 impaired GLP-1-induced insulin secretion [515].

GLP-1 also lowers blood glucose in patients with type 1 diabetes, e.g. via its ability to slow down gastric emptying, indicating that not all of GLP-1s glycemic effects derive from its action on the β -cell or insulin

action [516,517]. Post-prandial levels of portal blood glucose are elevated and insulin levels decreased in rats with knockdown of GLP-1R in vagal afferent neurons, suggesting that GLP-1 also regulates blood glucose via activation of vagal afferent GLP-1 receptors [518]. These data are consistent with a recent report showing that GLP-1 stimulation of insulin secretion requires GLP-1R and neuronal nitric oxide synthase in the enteric nervous system [519]. Moreover, mice with targeted inactivation of GLP-1R in autonomic neurons targeted by Phox2b, including the nodose ganglion, exhibit impaired glucose homeostasis, accelerated gastric emptying, and increased levels of GLP-1, glucagon, and insulin, supporting the importance of vagal afferent GLP-1Rs for metabolic homeostasis [520].

8.2. Effects of GLP-1 on (Pro-)insulin synthesis

In addition to the ability of GLP-1 to stimulate insulin secretion via signaling through PKA and Epac2, GLP-1R agonism also increases glucose metabolism by promoting insulin synthesis (Figure 5). GLP-1 stimulation of insulin gene expression was first reported by Daniel Drucker in rat insulinoma RIN1046-38 cells [82] and was subsequently confirmed in several independent studies [372,373,463,464]. In RIN 1046-38 cells, the GLP-1-induced rise in insulin mRNA is accompanied by an increased expression of GLUT1 and hexokinase1 [464]. Treatment with the transcription inhibitor actinomycin D blocks GLP-1 stimulation of GLUT1 and hexokinase1 expression in these cells without affecting GLP-1 induction of insulin expression [464]. These data led to the hypothesis that the increased insulin mRNA levels occurring upon GLP-1 exposure might be due to stabilization of the mRNA, whereas the elevated expression of GLUT1 and hexokinase are due to direct transcriptional stimulation by GLP-1 [464]. Nevertheless, GLP-1 also activates proinsulin gene transcription in islet insulinoma cells [372,521]. Notably, induction of proinsulin expression by either GLP-1 or forskolin can be blocked by galanin, suggesting that GLP-1 stimulation of insulin expression is cAMP dependent [373].

GLP-1-induced stimulation of insulin synthesis is initiated by Pdx1, a transcription factor implicated in development of the pancreas [490] and in MODY type-4 diabetes [522,523]. GLP-1 induced activation of PKA increases Pdx1 expression and translocation of Pdx1 to the nucleus, where Pdx1 binds to the insulin promoter to initiate insulin expression and synthesis (Figure 5) [490,524]. As demonstrated in RIN1046-38 cells, PKA activation of Pdx1, but not glucose-induced Pdx1 nuclear translocation, can be blocked either by PKA inhibition or by using a cAMP antagonist, implying that GLP-1 regulates the PKA/Pdx1 axis in a cAMP-dependent manner [490]. Accordingly, GLP-1 effects on Pdx1 can be mimicked by treatment of RIN1046-38 cells

with either forskolin or the cAMP analog 8-Bromo-cAMP [490]. In summary, GLP-1 stimulates both the synthesis and secretion of insulin via multiple cAMP-dependent pathways.

9. GLP-1 EFFECTS ON β -CELL PROLIFERATION AND APOPTOSIS

The prevalence of type 2 diabetes correlates with excess body weight and also increases with age [525]. The progression to type-2 diabetes is invariably associated with a decline in functional β -cell mass [526–530]. Decreased β -cell proliferative capacity is also age-dependent in rodents and humans [526,531–537]. The replication rate of human β -cells is greatest in young childhood and puberty but declines with increasing age [526,531,533,536]. Collectively, these observations suggest that age-related changes in β -cell neogenesis and replication might be causally linked to the development of type 2 diabetes [525,532,538]. A role for β -cell dedifferentiation has also been proposed [539].

Agonists of the GLP-1 receptor improve glycemic control via both their acute insulinotropic action and, under certain circumstances, also by chronic action to preserve β -cell mass through stimulation of β -cell proliferation and inhibition of apoptosis (Figure 7) [540–545]. While inconsistent results have been reported, the treatment duration, age of the animal, and species under investigation as well as diet-composition might affect the ability of GLP-1R agonism to

improve β -cell replication [540]. GLP-1R regulation of β -cell proliferation and apoptosis seems to engage mechanisms that include signaling via Pdx1. Exendin-4 stimulates β -cell proliferation and inhibits β -cell apoptosis in wildtype mice but not in mice with β -cell specific inactivation of Pdx1 [542]. GLP-1R agonism also promotes β -cell growth and survival by stimulating the expression of the insulin receptor substrate 2 (Irs2) via mechanisms that include activation of CREB [546]. Irs2 is a substrate of the IGF1 and insulin receptor tyrosine kinases that promote growth, function and survival of the β -cells [547]. Consistent with this role of Irs2, increased expression of Irs2 in β -cells improves insulin secretion in obese mice and protects against STZ-induced β -cell destruction (as reviewed in [547]). Mice deficient for Irs2 [544], or transgenic mice deficient in CREB activity [546], are hyperglycemic due to severe β -cell destruction and enhanced β -cell apoptosis. Exendin-4 improves Irs2 function by enhancing CREB phosphorylation *in vitro* and *in vivo* [546]. Chronic administration of exendin-4 is unable to prevent β -cell loss in mice that are lacking Irs2 [544], demonstrating the requirement of Irs2 to GLP-1-mediated β -cell plasticity. Stimulation of β -cell proliferation secondary to stimulating GLP-1R is usually only observed in young animals (during periods characterized by preserved proliferative capacity), and not in older rodents [548]. Solid clinical proof of slowed diabetes progression or enhanced β -cell mass has not been provided in type-2 diabetic patients treated with any GLP-1 receptor agonist [549].

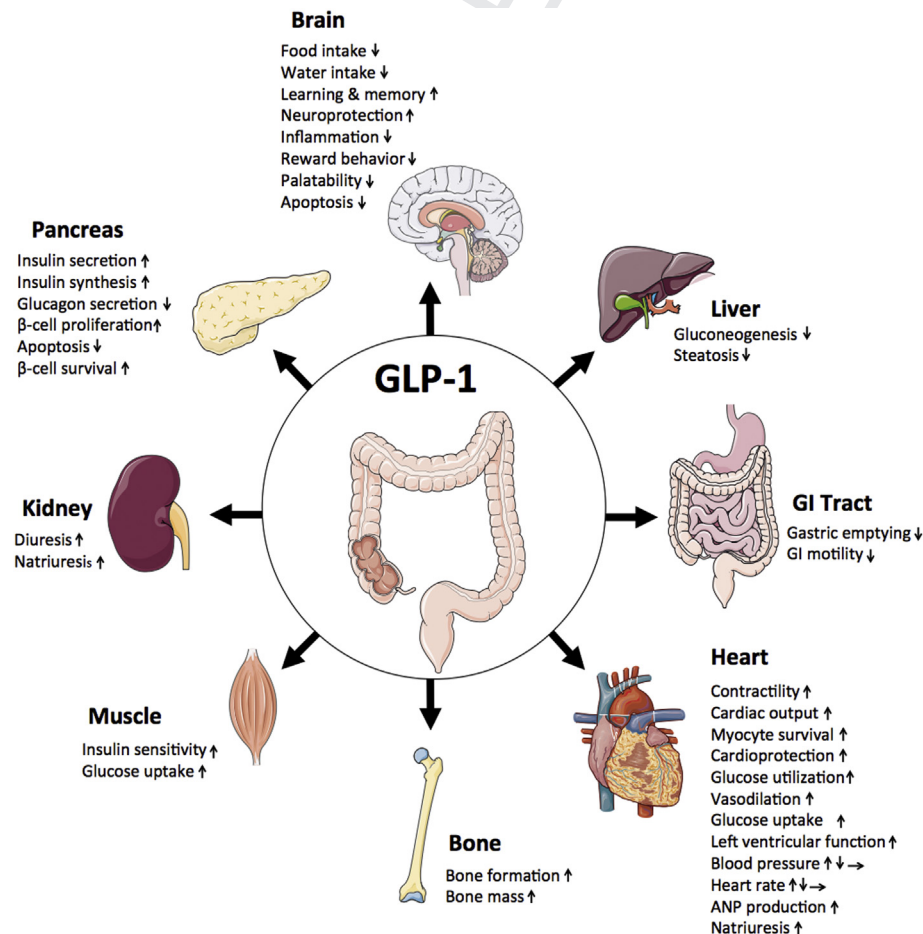

Figure 7: Schematic on the metabolic effects of GLP-1. The shown effects include direct and indirect GLP-1 effects on metabolism. For further explanations, please see text.

Review

The anti-apoptotic effect of GLP-1R agonism has been demonstrated *in vivo* in mice [543,550,551] and rats [552,553] as well as in several rodent [550,551] and human [554,555] cell lines, purified rat β -cells [543], and humans [556]. STZ-induced β -cell apoptosis is reduced upon administration of exendin-4 [543] or GLP-1 (7–36 amide) [551] and treatment with exendin-4 diminishes hyperglycemia induced by STZ [543]. STZ-induced β -cell apoptosis is accelerated in mice deficient for the GLP-1 receptor [543]. In isolated rat β -cells, treatment with exendin-4 reduces the apoptotic effect induced by treatment with pro-apoptotic cytokines, such as IL1b, TNF α , and interferon gamma [543]. In mouse pancreatic β TC-6 cells, liraglutide enhances β -cell survival via stimulation of anti-apoptotic signaling mechanisms that include stimulation of PI3 kinase-dependent phosphorylation of AKT, leading to inactivation of the pro-apoptotic protein BAD and silencing of FoxO1 [550].

An innovative approach to assess human β -cell replication *in vivo* was recently established by the group of Alvin Powers [557]. In this model, human β -cells were grafted under the renal capsule of lean diabetic immunodeficient NOD scid gamma mice. Using this model, exendin-4 was found to enhance β -cell proliferation in juvenile but not adult human islets [557]. Notably, the age-dependent decline in the exendin-4 induced β -cell proliferation was not related to changes of GLP-1R expression, as also indicated by preservation of exendin-4-induced insulin secretion in the adult islets [557]. However, in juvenile but not adult human islets, exendin-4 stimulated calcineurin/NFAT signaling and enhanced expression of proliferation-promoting factors such as NFATC1, FOXM1, and CCNA1 [557]. Collectively, these data suggest that the sensitivity of β -cell proliferative mechanisms to respond to GLP-1R agonism declines with increasing age [557].

10. IMPAIRED RESPONSIVENESS OF GLP-1 TO STIMULATE INSULIN SECRETION

GLP-1-stimulated insulin secretion has an estimated heritability of 0.53, as demonstrated in twin studies [558]. The first evidence for an influence of genetic background on GLP-1-induced insulin secretion was found for variation in the transcription factor 7-like 2 (*TCF7L2*) [559]. Infusion of GLP-1 during a classical hyperglycemic clamp in non-diabetic individuals results in a marked reduction of insulin secretion in carriers of the *TCF7L2* risk allele of SNP rs7903146. Diminished insulin secretion in response to treatment with GLP-1 has been replicated in other studies [560–562].

In addition to *TCF7L2*, several other genetic loci have been identified to be associated with reduced GLP-1-induced insulin secretion, including the loci for *GLP-1R* [563], wolfram syndrome 1 (*WFS1*) [564] and chymotrypsinogen B1/2 (*CTRB1/2*) [565]. The molecular mechanisms leading to diminished GLP-1 responsiveness associated with genetic variation in *TCF7L2* most likely includes alterations of the WNT signaling pathway and associated β -cell proliferation and insulin gene expression [566]. Interestingly, genetic variation in a transcriptional regulator of the insulin gene nuclear receptor subfamily 4 group A member 3 (Nor-1) is able to rescue *TCF7L2*-mediated GLP-1 resistance [567]. Impairment of proinsulin conversion may be another mechanism for *TCF7L2* associated diminished GLP-1 efficacy [568]. Another plausible mechanistic explanation for a diminished “incretin effect” is the *TCF7L2*-dependent repression of GLP-1R and GIPR expression on the β -cells [569]. The association between *WFS1* variants and impaired incretin action may result from alterations of endoplasmic reticulum homeostasis and, consequently, β -cell dysfunction [566]. Recently, using an untargeted integrative genomics approach, a set of genes that contained variants associated with GLP-

1-stimulated insulin secretion were described, which at the same time have the potential to physically interact in the β -cell and are enriched for pathways that are important for insulin secretion [570]. Finally, the GLP-1 effects on insulin secretion are dependent on the metabolic state of the individual. Incretin action may also be reduced during hyperglycemia and in some individuals with diabetes, prediabetes and insulin resistance [571].

In summary, a reduced incretin effect on insulin secretion is associated with both genetic and metabolic alterations. The presence of both hyperglycemia and genetically determined GLP-1 resistance can potentiate the impairment of GLP-1-induced insulin secretion [572].

11. GLP-1 EFFECTS ON GLUCAGON SECRETION

GLP-1 also decreases blood glucose by suppressing glucagon secretion (Figure 7) [475,573,574]. GLP-1 inhibition of glucagon secretion has been demonstrated *in vivo* in numerous species including mice [575], dogs [576], and humans [516,517,573,577–581], as well as in the isolated perfused pancreas of rats [473,474,582], dogs [473], and pigs [475] and in isolated intact murine islets [583]. Clamp studies in patients with type 2 diabetes indicate that GLP-1 inhibition of glucagon secretion is equally important for lowering blood glucose as GLP-1 stimulation of insulin release [578].

The mechanisms underlying GLP-1 suppression of glucagon secretion are complex. In the isolated perfused pig pancreas, GLP-1 dose-dependently stimulates the secretion of somatostatin [475] which is a potent suppressor of glucagon secretion [584]. Somatostatin inhibits glucagon secretion via paracrine mechanisms and, when blocked, stimulates glucagon release in isolated rat islets [585,586]. In the isolated perfused rat pancreas, co-infusion of GLP-1 with a specific somatostatin receptor 2 (SSTR2) antagonist (PRL-2903) abolishes the GLP-1-induced suppression of glucagon secretion [582]. While these data point to a prominent role of somatostatin in mediating GLP-1 suppression of glucagon secretion, treatment of isolated murine islets with the SSTR2 antagonist CYN154806 does not fully inhibit GLP-1's ability to suppress glucagon secretion [583]. Consistent with the conclusion that GLP-1 suppression of glucagon secretion does not fully depend on somatostatin, GLP-1 effects on glucagon secretion can be mimicked by forskolin-induced changes in cAMP. Accordingly, treatment of isolated murine islets with low concentrations of forskolin (1–10 nM) suppresses glucagon secretion by up to 60%, while high concentrations of forskolin (0.1–10 μ M) stimulate glucagon release [583]. Notably, the PKA inhibitor 8-Br-Rp-cAMPS attenuates the inhibitory effect of GLP-1 on glucagon secretion, suggesting that GLP-1 suppression of glucagon secretion is PKA-dependent [583]. In intact murine islets, blockade of N-type Ca^{2+} channels with ω -conotoxin, but not L-type Ca^{2+} channels using nifedipine, abolishes low glucose (1 mM) stimulation of glucagon secretion and blunts the GLP-1-mediated inhibitor effects. In summary, these data indicate that GLP-1 may inhibit α -cell glucagon secretion via PKA-dependent modulation of N-type Ca^{2+} channel activity in addition to its paracrine action via somatostatin [583].

GLP-1 may also inhibit glucagon secretion indirectly via its insulinotropic effect on the β -cells. Accordingly, as described in recent review articles [4,574], GLP-1 stimulates both the δ -cells to secrete somatostatin and the β -cells to secrete insulin, amylin, zinc, and GABA, all of which suppress the release of glucagon. In α -cell-derived IN-R1-G9 cells, insulin inhibits glucagon release via activation of phosphatidylinositol 3-kinase (PI3K). Inhibition of PI3K by wortmannin offsets the ability of insulin to suppress glucagon secretion [587]. In α -cells, insulin further enhances translocation of GABA-A receptors [588], and

GABA released from β -cells enhances glucose inhibition of glucagon secretion [589]. Insulin is co-crystallized with Zn^{2+} in the secretory granules of the β -cells [590,591] and Zn^{2+} is co-secreted with insulin under conditions of hyperglycemia [592,593]. Zn^{2+} acts in a paracrine manner on the α -cells to inhibit the secretion of glucagon [593–595]. Interestingly, disruption of the intrapancreatic infusion of Zn^{2+} but not of Zn^{2+} free insulin accelerates glucagon secretion in rats made diabetic by STZ, indicating that Zn^{2+} but not insulin is the main stimulus underlying the Zn^{2+} -insulin inhibition of glucagon secretion [595]. Consistent with this, glucagon secretion is inhibited upon treatment of α -TC cells with Zn^{2+} [596]. As demonstrated in isolated rat α -cells, intact islets and the perfused rat pancreas, Zn^{2+} inhibits pyruvate-induced glucagon secretion via opening of K_{ATP} channels and inhibition of α -cell electrical activity [593]. In summary, there is credible evidence indicating that Zn^{2+} that is co-secreted with insulin from the β -cells plays a prominent role in inhibiting release of glucagon [593–595]. Amylin, which is also co-secreted with insulin, also affects glucagon release from the α -cells. Amylin dose-dependently suppresses arginine-mediated glucagon secretion in rats [597] whereas pharmacological inhibition of amylin signaling enhances glucagon secretion [598]. Pramlintide, a synthetic amylin receptor agonist, improves glycemic control in diabetic patients via inhibition of postprandial glucagon secretion and inhibition of gastric emptying [599,600]. Interestingly, amylin does not affect glucagon secretion in isolated islets [601] nor in the perfused rat pancreas [602,603], suggesting that amylin regulation of glucagon is not cell autonomous. Notably, while GLP-1 can potentially affect glucagon secretion via its stimulatory effect on the β -cells in normal physiological conditions, GLP-1 also inhibits glucagon release in type 1 diabetes, thus demonstrating that GLP-1 inhibition of glucagon secretion does not fully depend on the β -cell secretome [516].

In summary, GLP-1 potently inhibits glucagon secretion. This occurs in part by a paracrine stimulatory effect on the islets to secrete somatostatin, and perhaps insulin, Zn^{2+} , GABA, and amylin, at elevated glucose concentrations. GLP-1 likely suppresses glucagon secretion via endocrine rather than direct mechanisms. Most studies report the absence [397–399] or very restricted expression of the GLP-1 receptor in a small subset (10%) of α -cells [395], and treatment of isolated rat α -cells with GLP-1 enhances rather than inhibits the release of glucagon [604–606]. GLP-1 may nevertheless also directly inhibit glucagon secretion, because α -cell-specific GLP-1R KO mice have elevated non-fasting glucagon levels relative to wildtype controls and female α -cell-specific GLP-1R KO mice are mildly glucose intolerant with increased secretion of glucagon upon peripheral administration of glucose [607]. Further supporting a direct GLP-1 inhibition of glucagon secretion is the fact that such secretion is not prevented in isolated human islets treated with the insulin receptor antagonist S961 or the somatostatin receptor 2 antagonist CYN154806 [608].

12. CARDIOVASCULAR EFFECTS OF GLP-1

The presence of GLP-1R mRNA in the heart was first demonstrated in rats [380] and humans [381,609]. Expression was subsequently confirmed at the protein level [201,610] and histologically using mice that express GFP under control of the GLP1-R promoter. In these mice scattered GLP-1R expression was detected in cardiomyocytes of the atrium but not in the ventricles, and widespread expression was detected in smooth muscle cells of coronary vessels [395]. As discussed in a comprehensive review article [611], the anatomical location of GLP-1R within the cardiovascular system has species-related differences. In mice, GLP-1R immunoreactivity using multiple

different antisera is found in the cardiomyocytes, endocardium, microvascular endothelium, and the smooth muscle cells in the coronary arteries [201]. In humans, the presence of GLP-1R has primarily been demonstrated in the endothelium, the coronary arteries and the smooth muscle cells [381,612]. Nevertheless, there is little concordance between the available localization data from immunohistochemistry vs. detection of GLP-1R mRNA in situ hybridization. In view of the many specificity problems associated with antibodies against the GLP-1 receptor, some of the incongruent findings may also result from lack of antisera specificity. Using well-characterized antibodies, expression was noted in the non-human primate and human sinoatrial node [392], which would be consistent with the effect of GLP-1 on heart rate. Surprisingly, in one recent study, robust expression of the GLP-1 receptor mRNA was also reported in human cardiac ventricles, but the exact localization of the GLP-1R protein could not be determined [613].

Although best known for its insulinotropic and weight lowering action, GLP-1R agonism also confers a series of beneficial effects on the cardiovascular system in rodents. These include an increase of cardiomyocyte survival via inhibition of apoptosis [614,615], amelioration of endothelial dysfunction [612,616], improvement of regional, and global cardiac output following injury and heart failure [614,617–619] (Figure 7). Reduction of blood pressure is also reported in hypertensive humans [620]. Prolonged treatment with liraglutide further improves cardiovascular outcome in patients with T2DM [621]. Of note, GLP-1 improvement of cardiovascular performance is, at least in part, independent of its ability to decrease body weight and to improve lipid metabolism, and GLP-1 may promote its cardiac effects via direct action at GLP-1R as well as indirect mechanisms independent of cardiac GLP-1R action [201,611,622].

12.1. Effects of GLP-1 on cardiac performance after cardiac injury

Endothelial dysfunction is a common co-morbidity associated with insulin resistance and T2DM. Treatment of type-2 diabetic patients that present coronary artery disease with GLP-1 improves endothelial function without affecting insulin resistance [612]. Similar findings have been reported for GLP-1 treatment of type-1 diabetes [623] but GLP-1 improvement of endothelial function seems to be related to native GLP-1 and is not observed when GLP-1R agonists are compared head-to-head with equally glucose lowering medications.

GLP-1 improvement of endothelial function, assessed by flow-mediated vasodilation, was also demonstrated during a hyperglycemic clamp in patients with T2DM and normoglycemic controls [616]. In rats, GLP-1 (7-36amide) and, perhaps paradoxically, the GLP-1R antagonist exendin (9–39), dose-dependently cause relaxation of the aorta, potentially via elevation of cAMP formation and activation of K_{ATP} channels [624].

In dogs with acute myocardial infarction, infusion of GLP-1 improves cardiac performance by increasing myocardial glucose uptake and by enhancing left ventricular function [617]. In the same animal model, infusion of GLP-1 limited myocardial stunning (ventricular dysfunction without myocardial necrosis) following reperfusion [618]. These data are in agreement with non-controlled clinical studies reporting that 72 h of native GLP-1 infusion improved regional and global left ventricular performance in patients with acute myocardial infarction and severe systolic dysfunction [619]. In mice, 7-day treatment with liraglutide prior to induction of myocardial infarction increases survival and reduces cardiac injury and infarction size, while improving cardiac output [614]. In the isolated perfused rat heart, acute GLP-1R agonism protects from ischemia/reperfusion injury [625,626], an effect that can be blocked by pretreatment with either exendin (9–39), the cAMP

Review

inhibitor Rp-cAMP, the PI3 Kinase inhibitor LY294002 or the MAP Kinase inhibitor UO126 [625]. The cardioprotective effect of GLP-1R agonism seems to be, at least in part, independent of GLP-1-induced weight loss, dependent on the canonical GLP-1R, and accompanied by enhanced expression of cardioprotective genes in the heart, including Akt, GSK3 β , PPAR Δ , NRF-2, and HO-1 [614]. Treatment of primary neonatal mouse cardiomyocytes with liraglutide increases cAMP formation and reduces apoptosis, as indicated by inhibition of TNF α induction of caspase 3 activity [614]. GLP-1R agonism has direct cell autonomous anti-apoptotic effects in the rodent heart, and GLP-1 reduces hypoxia-induced apoptosis in isolated neonatal rat cardiomyocytes, and inhibition of PI3K using LY29400 or MAPK using UO126 blocks the anti-apoptotic effect of GLP-1 [615]. GLP-1 has different effects on left ventricular function and cardiac contractility under healthy vs. pathological conditions. GLP-1-induced improvement of left ventricular function has been reported in dogs with cardiomyopathy [617], in patients with acute myocardial infarction [619], and in the isolated mouse heart [201]. At least part of the improvement in cardiac output may be driven by an increase in heart rate. Other studies, however, report failure of GLP-1 to directly accelerate contraction in isolated adult rat cardiomyocytes, notably despite GLP-1 stimulation of cAMP accumulation [627]. Further, treatment of the healthy isolated rat heart with GLP-1 has been reported to reduce left ventricular contractility despite GLP-1 stimulation of myocardial glucose uptake [628]. However, as demonstrated in the same study, GLP-1 enhances recovery of the heart after ischemia and improves left ventricular function and myocardial glucose uptake [628]. GLP-1R KO mice have increased baseline left ventricular developed pressure (LVDP) during perfusion [201]. Mice deficient for GLP-1R have decreased resting HR and an increased thickness of the left ventricular wall relative to wildtype controls [201,629], as well as reduced cardiac contractility when challenged with insulin or epinephrine [629]. Collectively, these data indicate that GLP-1 improves cardiac performance and output in the post-ischemic heart but otherwise may decrease cardiac output under non-pathological conditions. Although mice with cardiomyocyte-specific deletion of GLP-1R have lower basal heart rate (HR), they fully retain the cardioprotective potential of GLP-1R agonism following left arterial descending (LAD) coronary artery occlusion [630]. These data suggest that cardiomyocyte GLP-1R signaling is required for regulation of HR but is unrelated to the cardioprotective effects of GLP-1R agonism following cardiac injury.

12.2. Cardiometabolic effects of GLP-1(9-36amide)

Accumulating evidence indicates that some cardiac effects of GLP-1 (7-36amide) are actually mediated via the DPP-4-generated GLP-1 (9-36amide) and its smaller degradation products and, thus, are independent of GLP-1R signaling. At a dose of 0.3 nmol/L, pretreatment with GLP-1 (7-36amide) improves recovery of LVDP after ischemia/reperfusion (I/R) injury in both WT and GLP-1R KO mice [201]. Interestingly, a >10 fold greater dose of exendin-4 is needed relative to GLP-1 (7-36amide) to achieve a similar effect in WT mice but still with lower efficacy relative to GLP-1 (7-36amide) in GLP-1R KO mice [201]. The superior cardioprotective effect of GLP-1 (7-36amide) relative to exendin-4 and the preservation of efficacy of GLP-1 (7-36amide) but not exendin-4 in GLP-1R KO mice suggest that some of the cardioprotective effects of GLP-1 (7-36amide) are independent of GLP-1R signaling and are potentially mediated via the DPP-4-cleaved GLP-1 metabolite GLP-1 (9-36amide) [201]. Interestingly, when mice are pretreated with either GLP-1 (7-36amide) or GLP-1 (9-36amide), only GLP-1 (7-36amide) improves LVDP. However, when administered

during reperfusion, both GLP-1 (7-36amide) and GLP-1 (9-36amide) improve functional recovery from I/R injury in both WT and GLP-1R KO mice [201]. Consistent with these data, while exendin-4 but not GLP-1 (9-36) has infarct limiting potential in the isolated rat heart, exendin-4 and GLP-1 (9-36) both improve left ventricular performance during reperfusion [626]. The infarct-limiting potential of exendin-4 is abolished by treatment with exendin (9-39), thus indicating that this cardioprotective effect is GLP-1R-dependent [626]. Treatment of isolated mouse cardiomyocytes with either exendin4 or GLP-1 (9-36amide) increases phosphorylation of AKT and ERK [631], both of which are known to positively affect cardiomyocyte growth and survival [632,633].

Collectively, these data indicate that pharmacologic administration of GLP-1 (9-36amide) may have a functional role to improve recovery from I/R injury via GLP-1R-independent mechanisms, whereas GLP-1 (7-36amide) but not GLP-1 (9-36amide) affects cardiac contractility via GLP-1R signaling [201]. Further supporting a cardiometabolic role of GLP-1 (9-36amide), both GLP-1 (7-36amide) and GLP-1 (9-36amide), but not exendin-4, promote vasodilation in isolated and *ex vivo* cultured mesenteric blood vessels [201], i.e., the vasodilatory effect of GLP-1 (7-36amide) was not different relative to that of GLP-1 (9-36amide) and was likewise preserved in GLP-1R KO mice [201]. Whether the low endogenous concentration and the restricted pharmacokinetic action profile of endogenous GLP-1 metabolites are sufficient to elicit such effects under physiological circumstances remains questionable.

12.3. Effect of GLP-1 on heart rate (HR) and blood pressure (BP)

GLP-1 effects on HR and BP are species-related. In rats, intravenous infusion of GLP-1 (7-37amide) or exendin-4 acutely increases HR as well as systolic, diastolic, and mean arterial BP (Figure 7) [634,635]. In rats, GLP-1 stimulation of BP peaks around 3–5 min post-injection and returns to baseline after 25 min [634]. Both central and peripheral administration of GLP-1R agonists increase HR and BP in rodents [636–638], with induction of c-Fos expression in adrenal medullary catecholamine neurons and activation of tyrosine hydroxylase, the key enzyme involved in production of norepinephrine, in the brainstem [638]. These data collectively suggest that some of the acute cardiovascular effects of GLP-1 might be due to brain enhancement of catecholamine outflow and elevation of sympathetic tone. However, in rats, GLP-1 elevation of BP is preserved upon pretreatment with reserpine, propranolol or phentolamine, thus indicating that the hypertensive effect of GLP-1 does not exclusively depend on catecholamine signaling [634]. However, while the hypertensive effect of GLP-1 is not abolished by inhibition of β -adrenergic signaling [634], exendin-4 induction of HR is blocked by the β -adrenergic receptor antagonist propranolol [639], and exendin-4 fails to affect HR in adrenalectomized rats (as reviewed in [622]). In mice, both acute and chronic central administration of exendin-4 increases HR and BP with concomitant decrease in excitatory glutamatergic and inhibitory glycinergic neurotransmission to preganglionic parasympathetic cardiac vagal neurons. GLP-1 stimulation of HR and BP is mediated via GLP-1R signaling because i.v. infusion of exendin (9-39) blocks GLP-1 and exendin-4 induction of HR and BP [635], and these actions are lost in *Glp1r*^{-/-} mice [640]. Collectively, these data suggest that acute GLP-1 effects on HR and BP in normal animals may involve signaling via both, the sympathetic and parasympathetic nervous systems. Not all rodent studies report elevated BP in response to GLP-1R agonism, but dose could be a discriminatory factor. While some studies report increased BP in rodents upon acute or chronic GLP-1R agonism [634–636,638], others report decreased BP, especially in experimental models associated with the development of hypertension such as salt-sensitive db/

db mice and Dahl S rats [641,642]. In mice, liraglutide blunts hypertension induced by angiotensin II (Ang-II), an effect that is absent in GLP-1R KO mice, and is also attenuated upon pretreatment of WT mice with exendin (9–39) [640].

While in most rodent studies GLP-1 increases HR and BP, i.v. infusion of GLP-1 (7-36amide) acutely increases HR without affecting mean arterial BP in conscious calves [643]. Most human studies report a moderate stimulatory effect of GLP-1 on HR with unchanged or with reduced BP only in hypertensive individuals [620,622,640,644–649]. Acute infusion of GLP-1 increases heart rate and cardiac output in healthy human volunteers, potentially via GLP-1-induced vasodilation in adipose tissue and skeletal muscle [650]. As demonstrated in healthy human volunteers, GLP-1 infusion acutely increases blood flow in the subcutaneous abdominal adipose tissue and skeletal muscle without alterations in splanchnic blood flow [650]. Notably, in contrast to GIP [651–654], the GLP-1 induced increase in adipose tissue blood flow is not dependent on postprandial hyperglycemia and hyperinsulinemia and is observed even under conditions of fasting glucose and insulin concentrations [650].

GLP-1R agonism has also been demonstrated to reduce BP in people with T2DM (as reviewed in [611,622,649]). Notably, in healthy human volunteers, acute administration of GLP-1, GLP-1 (9-36amide), or exenatide did not affect blood flow in the mesenteric or renal arteries, excluding splanchnic vasodilatation as a potential mechanism underlying the chronic hypotensive effect of GLP-1 [644]. In a recent meta-analysis of 60 clinical studies, GLP-1R agonists were demonstrated to reduce diastolic BP with a range of –1.84 to –4.60 mmHg and to slightly increase heart rate by 2–3.35 beats/min [620]. Relative to placebo, the reduction of diastolic BP only reached significance for the treatment of exenatide 10 µg/twice daily (–1.08 mmHg) [620]. These data align with an integrated analysis of 36 clinical studies that affirmed cardiovascular safety with up to 4-years' treatment with either DPP-4 inhibitors or GLP-1R agonists [655].

The molecular mechanisms underlying GLP-1 improvement of BP are incompletely understood. Potential mechanisms may include GLP-1-induced vasodilation and activation of nitric-oxide-dependent mechanisms [612,640,656]. Indeed, liraglutide stimulates relaxation of the aorta [640] but GLP-1 might also indirectly lower BP via its ability to reduce body weight. GLP-1R agonism could also improve BP via its ability to stimulate sodium excretion (natriuresis) via the kidneys [657]. The long-term steady-state BP is affected by the intravascular volume, which is influenced by the vascular tone and the extracellular fluid volume (ECFV); the ECFV is in turn determined by the sodium balance. Accordingly, when BP increases, the kidneys respond by increasing natriuresis to decrease BP via reduction of the ECFV [92,658,659]. GLP-1R agonists acutely stimulate natriuresis in rodents and may also do so in humans, lowering BP, potentially also via reduction of the ECFV [641,642,660,661]. In mice, liraglutide reduces angiotensin II (Ang-II) stimulation of systolic and diastolic BP, an effect that is absent GLP-1R KO mice or by pretreatment with exendin (9–39) or the natriuretic peptide receptor antagonist anantin [640]. In WT mice and in isolated atrial cardiomyocytes, liraglutide stimulates the production and secretion of atrial natriuretic peptide (ANP), and liraglutide fails to induce natriuresis and to lower BP in ANP KO mice [640]. Liraglutide stimulation of cardiac ANP secretion is PKA independent but mediated by Epac2 in a cAMP and PLC-dependent manner [640]. However, in humans there is no consistent effect of GLP-1 on ANP secretion whereas angiotensin II is generally lowered [657,662–664]. In summary, GLP-1R agonism improves BP through stimulation of natriuresis via Epac2-dependent stimulation of cardiac ANP secretion [640]. Nevertheless, the

majority of hypertensive human subjects treated with liraglutide do not exhibit an increase in circulating ANP [662].

13. GLP-1 EFFECTS ON FOOD INTAKE AND BODY WEIGHT

One of the most frequently described extrapancreatic effects of pharmacokinetically-optimized GLP-1R analogs is their ability to lower body weight via centrally regulated inhibition of food intake (Figure 7). Suppression of food intake by GLP-1R agonism has been demonstrated in numerous species including mice [465–467,665,666], rats [667,668], birds [669,670], pigs [671,672], non-human primates [673,674], and humans [675–678]. The anorexigenic effect of GLP-1R agonism has been demonstrated in numerous clinical studies and fMRI analysis support that GLP-1 inhibition of food intake is centrally mediated in healthy individuals and patients with type-2 diabetes [679–684].

13.1. Effect of peripheral administration of GLP-1 analogs on food intake

Peripheral administration of GLP-1 analogs decreases body weight via suppression of food intake [465–467,665,685]. Depending on the molecule (native GLP-1 or a longer-acting GLP-1 analog) and the route of administration, GLP-1 and its analogs seem to engage different signaling pathways to either directly or indirectly transmit the signal to reduce food intake to the CNS.

Central GLP-1R appear to be necessary for the anorectic effect of peripherally administered GLP-1R agonists in rodents [686–688]. When administered s.c., liraglutide fails to inhibit eating in mice possessing a CNS-specific deletion of GLP-1R [688]. Another report indicates that i.v. infusion of liraglutide inhibits eating in rats by directly activating hypothalamic Pomc/Cart neurons in the ARC, without activating GLP-1-producing neurons in the hindbrain, and independent of GLP-1R signaling in vagal afferents, the area postrema (AP) and the PVN [686]. In rats, central (i.c.v.) administration of exendin (9–39) was also sufficient to attenuate the anorexigenic effect of i.p. injected liraglutide and exendin-4 [687], and bilateral neurochemical lesions of the lateral parabrachial nucleus (IPBN) with ibotenic acid blunted the anorexigenic effect of peripherally administered exendin-4 [689]. When applied either s.c. or i.p., exendin-4 and liraglutide induced acute neuronal activation (measured by activation of cFos) in PVN, AP, and NTS [686,690]. Interestingly, the short-term anorexigenic effects of i.p. injected low-dose liraglutide and exendin-4 were also attenuated by subdiaphragmatic vagal deafferentation [687,691], but longer-term effects of these compounds on food intake did not depend on intact vagal afferents [691]. All of these findings are consistent with the concept that GLP-1 receptor agonists inhibit eating and reduce body weight primarily by acting directly in the brain, and that various brain areas are involved in mediating the eating-inhibitory effects of GLP-1 receptor agonists. This presumably reflects the ability of long-acting GLP-1 analogs to enter the brain at areas with an incomplete BBB, such as the median eminence.

While these data collectively emphasize the importance of neuronal GLP-1R for the food intake inhibition by long-acting GLP-1 analogs, it is unclear whether and to what extent this accounts for physiological doses of intestinal-derived native GLP-1. When infused into the hepatic portal vein, GLP-1 (7-36amide) increased cFos expression in the NTS, the AP, and the central nucleus of the amygdala, but not in the hypothalamic ARC or PVN [692], i.e., native GLP-1 appears to induce an activation pattern in the brain that is different from the pattern induced by long-acting GLP-1 receptor agonists. While peripherally administered GLP-1 seemingly crosses the blood brain barrier (BBB) via simple

Review

diffusion, the half-life of GLP-1 is less than 2 min, leading to disagreement regarding whether peripherally derived GLP-1 is what activates CNS GLP-1R under physiological conditions.

In rats, i.v. administration of GLP-1 at high physiological doses stimulates vagal afferents, and this is blocked by pretreatment with exendin (9–39) [693]. While this activation appears to be involved in the insulinotropic and gastric emptying inhibiting effects of exogenous GLP-1 [693], it does not appear to be crucial for the effect of i.v. administered native GLP-1 on eating [694], because GLP-1 infusions into the hepatic portal vein did not lose their potency to reduce food intake after subdiaphragmatic vagal deafferentation in rats [692,694]. Interestingly, however, the food intake inhibition following i.p. administration of a supposedly “physiological” dose of GLP-1 (7–36amide) depends on the integrity of abdominal vagal afferents [694], indicating that peripheral GLP-1 can inhibit eating via at least two partly separate pathways. Consistent with a role of vagal afferents and vagal afferent GLP-1 receptors in the eating-inhibitory effect of peripheral endogenous GLP-1, virus-mediated knockdown of GLP-1R in vagal afferent neurons increased meal size, accelerated gastric emptying, and reduced prandial insulin secretion in rats, while not affecting 24 h food intake or body weight [518]. The latter finding matches the results obtained in Phox2b-Cre GLP-1 receptor KO mice, lacking GLP-1 receptors in the autonomic nervous system, which have normal body mass and composition in response to both chow and HFD [688], yet exhibit partial attenuation of the anorectic and weight loss effects of peripherally administered GLP-1R agonists [520]. In humans, the effect of i.v. GLP-1 infusion on food intake was lost after truncal vagotomy [695], indicating that vagal afferents are involved in mediating the effects of circulating native GLP-1 on appetite. In rats, on the other hand, lesions of the AP or administration of exendin (9–39) into the 4th ventricle blocked the food intake inhibition by GLP-1 infused into the hepatic portal vein [261], suggesting that high concentrations of circulating GLP-1 act on the hindbrain to reduce food intake. In one study GLP-1 infused into the vena cava or hepatic portal vein of rats had similar effects on food intake [696], whereas in another study in rats GLP-1 infusions into the jugular vein inhibited food intake more potently than infusions into the hepatic portal vein [697]. These findings argue against a hepatic portal site of action of GLP-1 to inhibit eating, and further emphasize that the route of administration is an important consideration when analyzing food intake inhibition by GLP-1R agonism.

The data summarized above were collected in mice, rats, and humans; in addition to varying experimental conditions, species differences may account for some of the discrepancies observed. Nevertheless, collectively these data indicate that vagal afferents are involved in mediating the satiating effects of endogenous peripheral GLP-1 or exogenously administered GLP-1 and the acute inhibition of food intake in response to peripheral GLP-1 receptor agonists under certain conditions. However, vagal afferents and vagal afferent GLP-1 receptors are presumably less important for the effects of peripheral GLP-1 on body mass.

13.2. Effect of central administration of GLP-1R analogs on food intake

The acute anorectic effect of centrally administered GLP-1 was described simultaneously 1996 by Steve Bloom's group [668] and by Mads Tang-Christensen et al. [92] and was confirmed by others [667,698]. In mice and rats, the short-term inhibition of food intake induced by i.c.v. administered GLP-1R agonists is dose-dependent, can be blocked by pretreatment with exendin (9–39) [668,698] and is absent in GLP-1R KO mice [690]. Inhibition of food intake by centrally

administered GLP-1R analogs is accompanied by increased cFos neuronal activity in the PVN, amygdala, NTS, AP, lateral parabrachial nucleus, and the ARC [668,696,698]. These data align with the expression of GLP-1R throughout the CNS [395,396]. Furthermore, cell bodies that are immunoreactive to GLP-1 antisera are detected in the NTS, and GLP-1 immunoreactive nerve fibers are widely distributed throughout the brain with highest density in the hypothalamus, thalamus and septal regions whereas the lowest density is in the cortex and hindbrain [86,698]. Supporting a role of the NTS in mediating GLP-1's effects on food intake, adeno-associated virus (AAV) mediated knock-down of GLP-1R in the NTS results in higher food intake and meal size [699]. Chronic blockade of GLP-1R with intra 3rd ventricular infusion of exendin (9–39) increases food intake and fat mass [700]. Direct intraparenchymal delivery of low, ventricle subthreshold doses of GLP1R agonists to GLP1R expressing nuclei throughout the brain, including e.g., NTS, IPBN, ventral tegmental area (VTA), PVH, PVT, nucleus accumbens (NAcc), ventral hippocampus, and lateral septum reduced food intake via reductions in meal size. Consistent with this, delivery of exendin (9–39) to these sites increases meal size and food intake [701–705].

Hindbrain GLP-1R activation enhances phosphorylation of PKA and MAPK while decreasing the activity of AMPK in the NTS, and inhibition of PKA/MAPK activity by administration of Rp-cAMP or UO126 attenuates food intake inhibition of exendin-4 administered into the 4th ventricle [706]. These data suggest that hindbrain GLP-1R activation suppresses food intake via PKA/MAPK-induced inhibition of AMPK. Diphtheria toxin-induced ablation of GLP-1 producing neurons in the NTS had no effect on either ad libitum food intake or glucose metabolism [90]. Nevertheless, in rats, activation of hindbrain GLP-1R via i.c.v. administration of exendin-4 into the 4th ventricle reduces food intake via reduction of meal frequency; i.e., via increased satiety [706]. Intra 4th-ventricular administration of exendin (9–39) or lesions of the AP also block food intake inhibition by GLP-1 infused into the hepatic portal vein (HPV) [261], suggesting that high levels of circulating GLP-1 inhibit eating at least in part by acting on the hindbrain.

13.3. Molecular mechanisms underlying food intake inhibition by GLP-1

The molecular underpinnings regulating GLP-1 inhibition of food intake and body weight loss are complex. Undoubtedly, brain GLP-1R signaling is crucial for the anorexigenic effect of exogenously administered long-acting GLP-1R agonists, as demonstrated by failure of liraglutide to suppress food intake in CNS-specific GLP-1R KO mice [688]. Consistent with this, i.c.v. administration of exendin (9–39) is sufficient to attenuate the anorexigenic effect of peripherally administered liraglutide and exendin-4 [687]. However, CNS-specific GLP-1R KO mice have normal body mass and composition whether on a chow or HFD [688], suggesting that these receptors may be necessary for the pharmacological response to GLP-1 but not the physiological control of body weight. However, data obtained in KO animals generally have to be regarded with caution since compensatory mechanisms, which limit interpretations and affect study outcomes, might develop. Depending on the route of administration (and the GLP-1R agonist used), peripherally administered GLP-1 analogs seem either to act directly in the hypothalamus and hindbrain, both areas with incomplete BBB, or else on vagal afferents to transmit the signal to the hindbrain which then projects to other key feeding areas in the brain. Hindbrain GLP-1R activation enhances phosphorylation of PKA and MAPK while decreasing the activity of AMPK in the NTS, and inhibition of PKA/MAPK activity by administration of Rp-cAMP or UO126 attenuates food intake inhibition of exendin-4 administered into the 4th ventricle [706]. These

1 data suggest that hindbrain GLP-1R activation suppresses food intake
2 via PKA/MAPK-induced inhibition of AMPK.

3 The anorexigenic effect of GLP-1R agonism involves the glucose-
4 dependent silencing of central AMPK action. Activity of AMPK is
5 increased under conditions of fasting [707] and is decreased under
6 conditions of enhanced glucose utilization [708–710]. Consistent with
7 AMPK's role as a stress- and nutrient-responsive protein kinase,
8 pharmacological, physiological (e.g. fasting-induced), or genetic acti-
9 vation of AMPK stimulates food intake whereas AMPK inhibition de-
10 creases food consumption [707,711]. Central administration of GLP-1
11 reduces the activity (phosphorylation) of AMPK [712,713] and treat-
12 ment of mouse hypothalamic GT1-7 cells with exendin-4 stimulates
13 glycolysis and decreases phosphorylation of AMPK [714]. Pharmaco-
14 logical activation of AMPK by administration of 5-aminoimidazole-4-
15 carboxamide-1- β -D-ribofuranoside (AICAR) in either the 3rd [714]
16 or the 4th ventricle [706] attenuates the anorectic effect of exendin-4
17 injected into the same ventricles. Consistent with these data, i.c.v.
18 administration of the glycolysis inhibitor 2-deoxyglucose (2-DG) like-
19 wise increases activity of AMPK and blunts food intake suppression by
20 i.c.v.-injected exendin-4 [714]. In summary, compelling evidence indi-
21 cates that the anorexigenic effect of central GLP-1 receptor activation
22 is partially mediated by central stimulation of glycolysis and
23 concomitant silencing of AMPK activity. Accordingly, pharmacological
24 activation of AMPK in the VMH blunts food intake suppression by i.c.v.
25 exendin-4 [714,715] and attenuates central GLP-1 effects on brown
26 and inguinal white adipose tissue [666].

27 The anorexigenic effect of GLP-1 seems to be transduced via GLP-1R
28 signaling in several areas of the brain, including both hypothalamic
29 nuclei and the hindbrain. Microinjection of exendin-4 into the NTS
30 reduces intake of palatable high-fat diet and inhibits food reward
31 behavior [716], and hindbrain inhibition of GLP-1R via administration of
32 exendin (9–39) into the 4th ventricle increases food intake [717]. The
33 anorexigenic and weight-lowering effects of liraglutide are blunted
34 upon genetic ablation of GLP-1R in glutamatergic neurons, yet fully
35 preserved when GLP-1R is deleted in GABAergic neurons [718]. Peri-
36 pheral administration of GLP-1 (7-36amide) enhances neuronal acti-
37 vity in the VMH [719,720], and direct administration of GLP-1 into the
38 LH, VMH, or DMH of rats acutely decreases food intake [721]. Similar
39 findings were reported in rats that received direct infusion of GLP-1 (7-
40 36amide) into the PVN [722,723]. In rats, liraglutide decreases food
41 intake when directly injected into the ARC, LHA, or PVN while direct
42 administration into the VMH decreases body weight without affecting
43 food intake, but increases the expression of *Ucp1* in the brown and
44 inguinal white adipose tissue [666]. The acute effects of exendin-4 to
45 reduce food intake and to improve glucose handling are preserved
46 upon knockdown of GLP-1R in the VMH [715], indicating that the ef-
47 fects of central GLP-1R activation on eating and BAT thermogenesis
48 are mediated by at least partially separate brain areas and circuitries.

50 13.4. GLP-1 effects on visceral illness

51 Inhibition of food intake can be due to other factors than satiety,
52 including gastric discomfort, e.g., gastroparesis, associated with
53 visceral illness and stress. Anorexia associated with visceral illness
54 can be chemically-induced by administration of lithium chloride (LiCl),
55 a substance known to promote nausea and emesis in humans [724–
56 726] and taste avoidance conditioning and pica in rodents, that do not
57 vomit [727]. Pica is the measure of the amount of kaolin clay
58 consumed in response to treatments that trigger nausea and vomiting
59 in humans and is a broadly accepted proxy of visceral malaise in non-
60 vomiting rats. Taste avoidance conditioning describes the reduction in
61 the intake of novel taste or food that has been associated with a

62 treatment that induces negative consequences e.g., including the ef-
63 fects of peripheral pain, lactose malabsorption or the effects LiCl [728].
64 In rats, peripheral administration of LiCl induces cFos neuronal activity
65 in the IPBN, the AP and the NTS [726,729] with remarkable overlap in
66 the cFos activity pattern induced by centrally administered GLP-1
67 [726]. Apart from inducing cFos activity in the same brain areas
68 [696,726,730], LiCl and central GLP-1R agonism both decrease lo-
69 comotor activity [668,731], slow GI motility and gastric emptying
70 [573,732], reduce body temperature [732,733], and induce adverse
71 gastrointestinal effects including nausea, emesis, and taste avoidance
72 [696,724–726,734–737]. Selective ablation of NTS PPG neurons
73 prevents stress-induced hyperphagia in mice but has no effect on
74 long-term ad libitum food intake, body weight, or glucose tolerance
75 [90]. These data suggest that NTS PPG neurons are not essential for
76 long-term regulation of food intake but are required for the short-term
77 hypophagia in response to stress [738,739].

78 Collectively, these studies highlight that, in some species, GLP-1 and
79 LiCl might engage similar central signaling mechanisms and suggest
80 that central GLP-1s anorexigenic effect might be influenced by aversive
81 pathways and gastric discomfort. However, there are other data that
82 would challenge the simple explanation that the reduction in feeding
83 and body weight resulting from CNS GLP1R agonism is simply
84 explained by inducing an aversive visceral state. Targeted agonist
85 delivery to CNS GLP1-R expressing sites, PVT, NTS, VTA, NAcc, or PBN
86 reduces food intake without the expression of pica, a proxy of visceral
87 illness [704,716,740,741]. In addition, Jelsing et al. report that food
88 intake inhibition by liraglutide is observed in the absence of reduced
89 gastric emptying effects that some have linked to visceral malaise
90 [742]. Importantly, both van Bloomendaal et al. [682] and ten Kulve
91 et al. [743] provide data to support the hypothesis that food intake
92 reduction after GLP-1 receptor agonism is mediated by actions on
93 appetite- and reward-related areas of the human brain, an interpre-
94 tation also supported by rodent studies [704,716,740,741].

97 13.5. GLP-1 effects on reward behavior

98 Central GLP-1 regulation of food intake is not restricted to GLP-1R
99 signaling in the hypothalamus and hindbrain and is not limited to
100 modulation of homeostatic feeding, i.e. food intake to maintain energy
101 homeostasis. GLP-1 also affects non-hunger related (hedonic) feeding
102 by targeting brain areas involved in reward, motivation and addiction,
103 such as the VTA, NAcc, lateral septum [701,741,744,745], and PVT
104 [704]. These mesolimbic regions express GLP-1R [347] and receive
105 projections from PPG neurons in the NTS [354,741,744]. Peripheral
106 administration of exendin-4 [691] or direct administration of GLP-1 into
107 the core of the NAcc [744] increases cFos expression in this region,
108 and direct activation of NAcc GLP-1R reduces food intake while its
109 direct inhibition by exendin (9–39) induces hyperphagia [744]. Food
110 intake inhibition by NAcc GLP-1R is unrelated to taste avoidance [744]
111 and does not induce pica [701,741]. Administration of exendin-4 into
112 the shell of the NAcc decreases sucrose reward behavior in the pro-
113 gressive ratio (PR) operant conditioning test [701]. Consistent with this,
114 GLP-1R agonism decreases a variety of reward behaviors in rodents,
115 including the motivation to lever press for food reward in an operant
116 conditioning test [746], alcohol intake [747,748], alcohol seeking
117 behavior [747], amphetamine-induced conditioned place preference
118 (Amp-CPP) [748], and hedonic feeding [748]. The inhibitory effect of
119 GLP-1R analogs on reward behaviors is blunted in mice with CNS-
120 specific deletion of GLP-1R [748]. Several lines of evidence indicate
121 that NAcc GLP-1R activation decreases food intake by reducing food
122 palatability. In satiated rats given a choice between chow and high-fat
123 diet (HFD), exendin-4 preferentially reduces consumption of the more
124

Review

palatable HFD [741]. In rats, intra-NAcc injection of exendin (9–39) increases the size of a sucrose meal and accelerates the licking frequency during the first meal, an indicator of increased palatability [749]. In summary, GLP-1R agonism decreases homeostatic and hedonic feeding, and modulates food intake not only via the hypothalamus and the hindbrain but also via signaling in the mesolimbic system, in which GLP-1R activation affects reward behavior and palatability.

13.6. GLP-1 transport across the blood brain barrier (BBB)

Several lines of evidence indicate that peripherally administered GLP-1 can cross the blood brain barrier (BBB). Studies using a stabilized radiolabeled (Ser8)GLP-1 revealed rapid uptake into the brain after intravenous (i.v.) administration without self-inhibition when challenged with increased doses of unlabeled (Ser8)GLP-1 or upon inhibition of brain GLP-1 influx upon pretreatment with exendin (9–39). Small peptide GLP-1R analogs including liraglutide, lixisenatide, and exendin-4 have all been demonstrated to cross the BBB upon peripheral administration [750,751], and HPLC analysis confirmed that most of the peripherally administered exendin-4 reaches the brain intact [751,752]. While these studies suggest that GLP-1 influx into the brain might be a GLP-1R-independent process with passive diffusion of GLP-1 through the BBB [750–752], other studies suggest that uptake of liraglutide into the brain is GLP-1R-dependent [686,753]. Nonetheless, brain regions with incomplete BBB, such as the subfornical region and the AP, are main targets of peripherally injected 125I-labeled GLP-1 [754].

14. GLP-1 EFFECTS ON WATER INTAKE

GLP-1 inhibition of water intake was first reported by Mads Tang-Christensen in 1996 [92] and was later confirmed by others [755–760]. GLP-1 inhibition of water consumption is independent of food intake [758] and is blocked by pretreatment with exendin (9–39) [92]. In rats, inhibition of drinking by GLP-1 (7–36 amide) is dose-dependent and occurs within 30 min following its central (i.c.v.) or peripheral (i.p.) administration [92]. In one study in healthy humans, i.v. infusion of GLP-1 decreased water consumption by 36% in response to i.v. infusion of hypertonic saline (5% NaCl) [755]. Peripheral but not central administration of GLP-1 fails to inhibit angiotensin (ANG) II-induced drinking in rats that have been treated with monosodium glutamate (MSG) to induce damage of the ARC and the sensory circumventricular organs, suggesting that peripherally administered GLP-1 effects drinking behavior via CNS-dependent mechanisms [760].

GLP-1 affects renal function by decreasing water intake as well as by stimulating the excretion of urine and sodium (Figure 7). The natriuretic and diuretic effect of GLP-1R agonism was first shown in 1996 [92] and was subsequently confirmed in rodents [642,660,761] and in healthy, obese, and type-2 diabetic humans [661,663]. While the acute natriuretic effect of GLP-1 has been solidly confirmed in humans [762–764], 12 wk treatment of T2DM patients with liraglutide or the DPP-4 inhibitor sitagliptin had no effect on markers of renal function, including glomerular filtration rate, renal plasma flow, albumin-to-creatinine ratio, and excretion of sodium, potassium, and urea [765]. These data suggest that that GLP-1's effects on renal function might be transient and vanish upon more chronic treatment. In one study in T2DM patients, the natriuretic effect of liraglutide persisted after 3 wk treatment [662].

In rats, GLP-1 induced natriuresis and diuresis is accompanied by increased renal plasma flow and glomerular filtration rate [660,761]. Denervation of the kidney results in failure of GLP-1 to increase

glomerular filtration rate and decreases the natriuretic and diuretic effect of GLP-1 [761]. These data suggest that the natriuretic and diuretic effect of GLP-1 might be due to inhibition of sodium reabsorption in the proximal tubule and emphasize that GLP-1 requires intact renal innervation to increase glomerular filtration. Studies in rodents and humans indicate that GLP-1R is expressed in the renal vasculature [392,766–768]. However, treatment of isolated porcine proximal tubular cells with GLP-1 reduced sodium re-absorption [768]. Consistent with this, GLP-1, exendin-4, and the DPP-4 inhibitor sitagliptin reduced proximal tubular sodium reabsorption in rats [660,761,769,770] and humans [663]. In the renal proximal tubule, GLP-1 reduced Na^+/H^+ exchanger isoform 3 (NHE3)-mediated bicarbonate reabsorption [660]. Consistent with this, exendin-4 decreased NHE3-mediated sodium-dependent pH recovery in porcine kidney LLC-PK₁ cells [771]. Inhibition of NHE3 activity by GLP-1R agonism seems to be mediated via cAMP activation of PKA, which phosphorylates NHE3 at its Ser552 and Ser605 residues [660,771,772]. In rodents [660,761] and humans [663,763], GLP-1R agonism increases renal lithium clearance, a marker for proximal tubular sodium reabsorption. These data suggest that the diuretic and natriuretic effects of GLP-1 include changes in renal hemodynamics and reduced sodium reabsorption due to PKA-dependent down-regulation of NHE3 activity in the renal proximal tubule. GLP-1 might also affect kidney function via its cardiovascular effects. In rats, infusion of GLP-1 increases renal blood flow and the glomerular filtration rate [660,761], and this effect is potentially mediated via GLP-1's ability to increase vasodilation of the afferent renal arteriole. In wildtype but not GLP-1R KO mice, liraglutide stimulates the secretion of natriuretic peptide (ANP) from the atrial cardiomyocytes and liraglutide fails to affect natriuresis and vasorelaxation in mice deficient for ANP [640].

15. GLP-1 EFFECTS ON ENERGY EXPENDITURE

A role of endogenous GLP-1R signaling in the control of energy expenditure was inferred from studying mice with congenital GLP-1R deficiency. Relative to wildtype controls, lean chow-fed GLP-1R KO mice do not have alterations in energy expenditure, neither when kept at a standard room temperature nor when challenged with moderate cold exposure [773]. However, relative to wildtype controls, diet-induced obese GLP-1R KO mice exhibit reduced energy expenditure at standard ambient room temperature but not at temperatures favoring thermoneutrality [774]. Because thermoneutrality minimizes the contribution of non-shivering thermogenesis to whole-body energy expenditure and because non-shivering thermogenesis requires functional brown adipose tissue (BAT) [775], these data imply a contribution of endogenous GLP-1R signaling to the control of energy expenditure, at least in diet-induced obese mice, by regulating BAT activity. This contribution requires GLP-1R signaling in the brain; i.e., the brain plays a critical role in the control of BAT activity [776] and GLP-1R is expressed in the brain, including in nuclei involved in the control of BAT [347,389]. In keeping with this, site-specific disruption of GLP-1R on neurons of the DMH of rats results in significant body weight gain paralleled by a reduction in energy expenditure and BAT heat production [777]. The DMH is part of the neuronal network involved in the control of BAT thermogenesis [776] and receives innervation from pre-proglucagon-expressing neurons of the hindbrain [778]. *A priori*, this positions those neurons as potential contributors to the neural circuits controlling energy expenditure by regulating BAT thermogenesis in rodents. Intriguingly, emerging data involving gain or loss of function from those cells in mice argue against such a

1 contribution. Thus, diphtheria toxin-mediated ablation of those neurons
2 [90] does not result in long-term changes on food intake or body
3 weight, which suggests a minimal impact on energy expenditure.
4 Conversely, acute chemogenetic activation of those neurons fails to
5 increase, and rather transiently reduces, energy expenditure [357].
6 Disregarding differences due to experimental conditions including
7 acute versus chronic intervention or animal species or strains, these
8 data suggest that endogenous GLP-1R signaling in the brain may play
9 a constitutive role in the homeostatic control of BAT thermogenesis,
10 beyond its physiological modulation by brain-derived GLP-1.

11 However, this does not preclude the possibility that exogenous
12 administration of GLP-1 may regulate energy expenditure by acting on
13 brain GLP-1R. In fact, an early report in rats described an increase in
14 energy expenditure during the first hours of the dark cycle following
15 i.c.v. administration of low doses of GLP-1 (7-37amide) [779].

16 In mice, acute central (i.c.v.) but not peripheral administration of GLP-1
17 increased brown adipose tissue (BAT) temperature and increased the
18 activity of sympathetic fibers that innervate the inguinal BAT [773].
19 Consistent with these data, central administration of the GLP-1R agonists
20 liraglutide and exendin-4 increases energy expenditure and BAT
21 thermogenesis through mechanisms that include AMPK signaling in
22 the mediobasal hypothalamus [666]. Taken together, these studies
23 suggest that pharmacological activation of brain GLP-1R signaling
24 increases energy expenditure in mice.

25 Peripheral administration of GLP-1R agonists has led to variable
26 results with respect to energy expenditure. One study in rats found
27 an increase of energy expenditure upon i.v. infusion of GLP-1, and
28 with even greater potency relative to centrally administered GLP-1
29 [780]. These data are consistent with the demonstration that i.v. but
30 not i.p. administered GLP-1 inhibits eating via activation of hind-
31 brain GLP-1 receptors [261,694] and suggests a similar mechanism
32 for i.v. GLP-1-stimulation of energy expenditure. In contrast,
33 another study in rats reported an acute decrease of energy
34 expenditure associated with a decrease in interscapular skin tem-
35 perature following i.p. administration of exendin-4 and this effect
36 was attenuated when GLP-1R was knocked down on vagal afferent
37 neurons [781]. These data are consistent with reports that the
38 anorexigenic effect of i.p. administered GLP-1 depends on vagal
39 afferents [692,694] and thus suggests a similar mechanism for i.p.
40 GLP-1 effects on energy expenditure. Caudal brainstem delivery of
41 Cocaine- and amphetamine-regulated transcript (CART) induces
42 hypothermia, and this effect is blocked by pretreatment with
43 exendin (9–39) [782]. Several studies in mice [465,467,685,774]
44 and humans [783–787] have failed to detect changes in energy
45 expenditure following chronic or acute peripheral treatment with
46 different GLP-1R agonists. One human study did report an acute
47 decrease of diet-induced thermogenesis due to lower carbohydrate
48 oxidation following i.v. infusion of GLP-1 [788].

49 In summary, the experimental evidence supports a contribution of
50 brain-GLP-1R signaling in the control of energy expenditure, at least in
51 rodents, via control of BAT activity. The frequently reported absence of
52 peripherally administered GLP-1 mimetics to regulate energy expen-
53 diture in mice and humans has several implications. First, the BBB
54 might limit access to brain areas where GLP-1R could potentially
55 mediate effects on energy expenditure; second, the underlying GLP-1
56 analog, the feeding status of the test subject, and the route of
57 administration are important considerations when analyzing GLP-1
58 effects on energy expenditure, and, third, rodents may be uniquely
59 sensitive to mechanisms activating energy expenditure through the
60 sympathetic nervous system.
61
62

16. GLP-1 EFFECTS ON GASTRIC EMPTYING

63 In addition to its direct and vagally mediated insulinotropic action on β -
64 cells, GLP-1 also improves postprandial glucose handling by inhibition
65 of gastric emptying, decelerating the rate at which glucose is absorbed
66 into the circulation (Figure 7) [573,789–791]. Inhibition of gastric
67 motility and gastric acid secretion following treatment with GLP-1R
68 agonists has been demonstrated in mice [792], rats [793–795],
69 dogs [796–798], pigs [799,800], and humans [573,789–
70 791,799,801–805]. In rats, inhibition of gastric emptying occurs af-
71 ter peripheral or central administration of GLP-1 [795], and this effect
72 is mediated via hindbrain GLP-1R signaling [806]. Vagal afferent GLP-1
73 receptor knockdown accelerates gastric emptying [518] and vagal
74 afferent denervation [795] or peripheral administration of exendin (9–
75 39) [794,795] blocks the effect of centrally or peripherally adminis-
76 tered GLP-1 on gastric emptying. These data are consistent with the
77 failure of GLP-1 to inhibit gastric acid secretion in vagotomized human
78 subjects [807] as well as the failure of GLP-1 to inhibit vagally-induced
79 motility in the isolated perfused pig antrum [800]. These data suggest
80 that GLP-1-mediated inhibition of gastric motility includes vagal af-
81 ferents, as well as GLP-1R dependency in the periphery and the brain
82 [795]. Inhibition of adrenergic signaling through combined adminis-
83 tration of phentolamine and propranolol abolishes the inhibitory effect of
84 GLP-1 on gastric motility, suggesting that GLP-1 inhibits gastric
85 emptying via adrenergic signaling [794]. In fasted rats, co-
86 administration of GLP-1 and GLP-2 leads to a greater inhibition of
87 small bowel motility relative to either monotherapy [793]. Exendin-4
88 fails to affect gastric emptying in GLP-1R KO mice [792]. In healthy
89 human volunteers, intravenous GLP-1 decelerates gastric emptying
90 after the first meal to a greater extent than after a second meal,
91 indicating that GLP-1 inhibition of gastric emptying undergoes rapid
92 desensitization [803]. In overweight humans, liraglutide 3 mg solidly
93 inhibits gastric emptying after 5wk of treatment, but the efficacy
94 markedly decreases after 16wk of treatment, yet with still significant
95 effect relative to placebo treated controls [808]. In rats, liraglutide- but
96 not exendin-4-induced inhibition of gastric emptying is markedly
97 diminished after 14 wk of treatment [742]. Because gastric emptying is
98 a prerequisite for glycemic rises after meals, which in turn trigger
99 insulin secretion, deceleration of gastric emptying in response to
100 exogenous GLP-1 leads to lesser post-meal glucose excursions and
101 reduced insulin secretory responses [809]. This has led to doubts
102 about the importance of an incretin role for pharmacological GLP-1
103 administration, because incretin hormones should lead to a net in-
104 crease in post-nutrient insulin secretory responses [810].
105
106
107

17. GLP-1 EFFECTS ON THE HYPOTHALAMIC PITUITARY ADRENAL (HPA) AXIS

108 Neurons of the NTS are important in the regulation of the
109 hypothalamus-pituitary-adrenal (HPA) axis in response to stress [811],
110 and evidence indicates that brain GLP-1R signaling plays an integral
111 role in the acute CNS response to stress and aversive stimuli [811].
112 Preproglucagon-positive neurons of the NTS have dense projections to
113 other brain areas, including the hypothalamic PVN, where they
114 innervate CRH-releasing neurons [812]. GLP-1R is expressed in neu-
115 rons of the PVN [347] that co-localize with CRH [813]. Central
116 administration of GLP-1 in rats and mice stimulates the HPA axis and
117 increases secretion of corticosterone, and this is accompanied by
118 increased cFOS immunoreactivity in CRH-positive neurons in the PVN
119 [668,698,814]. In rodents and humans, peripherally administered
120
121
122
123
124

Review

1 GLP-1R agonists transiently stimulate the HPA axis and increase
2 circulating levels of corticosterone, aldosterone, and ACTH [815–817].
3 Peripheral administration of exendin-4 or liraglutide increase circulating
4 corticosterone in mice under basal conditions and also during a
5 forced swimming test [818]. Mice with PVN-selective deletion of GLP-
6 1R (using Sim1 cre) have impaired stress-induced HPA axis activation,
7 and this is further accompanied by protection from stress-induced
8 weight loss, reduced stress-induced cardiovascular endpoints and
9 reduced anxiety-like behavior [813]. In rats, combined administration
10 of dexamethasone and exendin-4 leads to a greater anorexigenic effect
11 and greater weight loss relative to treatment with exendin-4 alone
12 [819]. Similar results were reported in mice treated with GLP-1/
13 dexamethasone, an unimolecular peptide-nuclear hormone conjugate
14 designed to optimize dexamethasone delivery into GLP-1R positive
15 cells [820]. Ablation of hindbrain catecholamine neurons using anti-
16 dopamine- β -hydroxylase-saporin (DSAP) blunts the ability of exendin-
17 4 to increase corticosterone secretion but interestingly potentiates the
18 food intake inhibition by exendin-4 [819]. These data suggest that
19 activation of the HPA axis antagonizes the satiation effect of GLP-1R
20 agonism [819].

18. GLP-1 EFFECTS ON LEARNING, MEMORY AND NEUROPROTECTION

25 GLP-1R expression has also been demonstrated in the rat [347,821]
26 and mouse [822] hippocampus, a brain region implicated in spatial
27 learning and memory [823,824]. In rats, central GLP-1R agonism
28 improves several aspects of learning and memory, as demonstrated by
29 improved performance in the Morris water maze test and by enhanced
30 latency in the passive avoidance test [417]. GLP-1's improvement of
31 learning and memory can be blocked by pretreatment with exendin
32 (9–39), and is absent in mice deficient for the GLP-1 receptor [417].
33 Targeted hippocampal restoration of GLP-1R expression in otherwise
34 GLP-1R-deficient mice using AAV-mediated gene transfer reverses
35 GLP-1 improvement of learning and memory in the passive avoidance
36 test [417].

37 Central GLP-1R signaling has also been demonstrated to have neuro-
38 protective effects. GLP-1 and exendin-4 enhance differentiation and
39 neurite outgrowth in rat pheochromocytoma (PC12) cells and in human
40 neuroblastoma SK-N-SH cells [825]. The neuroprotective effect of
41 GLP-1R agonism is similar to that conferred by nerve growth factor
42 (NGF) and is blocked when PC12 cells are co-incubated with exendin
43 (9–39) [825]. Both GLP-1 and exendin-4 protect cultured hippocampal
44 neurons against glutamate-induced apoptosis [826]. The time and
45 severity of seizures induced by systemic administration of the neuro-
46 toxin kainic acid is enhanced in GLP-1R KO mice relative to WT controls
47 whereas the destructive effect of kainic acid is ameliorated in the GLP-
48 1R KO mice upon targeted AAV-mediated restoration of hippocampal
49 GLP-1R expression [417].

50 The molecular mechanisms underlying the neuroprotective effects of
51 central GLP-1R agonism are, at least in part, mediated through the
52 ability to increase cAMP formation and subsequently to enhance
53 activation of PI3-kinase and ERK. GLP-1R agonism also increases
54 cAMP levels in cultured hippocampal neurons [826] and in PC12 cells
55 [825]. Pharmacological inhibition of either PI3-Kinase or ERK blocks
56 the stimulatory effect GLP-1 and exendin-4 on neurite outgrowth in
57 PC12 cells [825]. In PC12 cells, GLP-1 stimulation of neurite outgrowth
58 is only partially silenced by treatment with the PKA inhibitor H89,
59 indicating that cAMP-mediated activation of PI3K and ERK following
60 GLP-1R agonism does not fully depend on PKA signaling, at least in
61 these cells [825,827].

Huntington's disease (HD) is characterized by severe neuro-
degeneration that is caused by a mutation of the huntingtin protein
(HTT) [828]. The neurotoxicity and neurodegeneration induced by the
mutant HTT protein has been attributed to enhanced oxidative stress
and accumulation of HTT due to inappropriate autophagic HTT clear-
ance [829]. The prevalence of T2DM is elevated in patients with HD
[830], suggesting that impaired insulin sensitivity might be a causal
factor contributing to neurodegeneration in HD patients [830,831].
Overexpression of mutant HTT impairs insulin signaling and stimulates
neuronal apoptosis in human SK-N-MC neuronal cells [831]. Treat-
ment of SK-N-MC cells with liraglutide improves insulin sensitivity and
enhances cell viability, potentially by mechanisms that include
amelioration of neuronal glucotoxicity, improvement of oxidative stress
and less aggregation of the mutant HTT through stimulation of AMPK-
mediated autophagy [831].

Alzheimer's disease (AD) is characterized by neurodegeneration of
cholinergic neurons in the hippocampus. In a rat model of neuro-
degeneration, GLP-1 and exendin-4 ameliorated neurodegeneration by
reducing ibotenic acid-induced depletion of cholinergic cell bodies, as
demonstrated by preservation of choline acetyltransferase immuno-
reactivity in basal forebrain cholinergic neurons [826]. In rats,
administration of GLP-1R agonists into the hippocampus further pre-
vented impairment of spatial learning and memory induced by central
administration of amyloid β ($A\beta$), a protein considered to play a
causative role in impairment of learning and memory in Alzheimer
disease [832,833]. Consistent with this, chronic GLP-1R agonism has
been demonstrated in several mouse models of AD to prevent the
development of memory deficits [834–836]. Clinical studies evalu-
ating the effect of GLP-1R agonism on neurodegeneration associated
with AD are scarce. AD is frequently reported to be accompanied by
decreased glucose transport across the BBB and 6 month treatment of
AD patients with liraglutide improved BBB glucose transfer relative to
placebo controls [837]. In a double blind placebo controlled study, 12
week treatment with liraglutide in patients at risk for AD did not show
cognitive differences between the study cohorts [838]. Other clinical
trials evaluating the neuroprotective effects of GLP-1R agonism on AD
are currently ongoing [839].

GLP-1 analogs have also proven successful for the treatment of Par-
kinson's Disease (PD). PD is typically characterized by degeneration of
dopaminergic neurons, a condition that can be mimicked in experi-
mental animals by administration of the dopaminergic neurotoxin
MPTP (1-Methyl-4-phenyl-1,2,3,6-tetrahydropyridin) [840–842]. In
mice, 7-d infusion of exendin-4 into the lateral ventricle was sufficient
to protect from MPTP-induced damage of the dopaminergic system
and from the development of locomotor deficits that typically arise from
dopamine deficiency [843]. Similar neuroprotective effects have been
reported in various PD rodent models treated with GLP-1R agonists
[844–849]. Consistent with this, exendin-4 increases survival and
levels of tyrosine hydroxylase, the key enzyme for dopamine produc-
tion, in primary neuronal cultures treated with the dopaminergic toxin
6-hydroxydopamine (6-OHDA) [843]. Several clinical studies have
confirmed the potential of GLP-1R agonism to ameliorate clinical
symptoms of PD, including long-lasting improvements of motor and
cognitive function [850–853].

19. GLP-1 EFFECTS ON BONE

The first understanding of GLP-1 actions in skeletal physiology arose
from *GLP-1R* KO mice, which exhibit a reduction in trabecular bone
mass due to a higher osteoclast activity [854]. In rodents, but not in
humans, activation of thyroid GLP-1R leads to C-cell stimulation in the

thyroid [855,856], and involvement of calcitonin in GLP-1-mediated osteoclast activation has been suspected [854]. Furthermore, these animals exhibit profound modifications of bone matrix composition with a lower collagen maturity that jeopardizes the biomechanical response and hence contributes to skeletal fragility [857]. In comparison, *GIPR* KO animals present higher trabecular bone mass but significant lower biomechanical resistance due to alterations of tissue mineral density distribution and collagen maturity [858,859]. Double incretin receptor knock-out (DIRKO) animals revealed that the GLP-1/GLP-1R pathway was important for the integrity of cortical but not trabecular bone [860].

GLP-1R agonists have been extensively used in animal models of skeletal fragility. In ovariectomy-induced bone loss, exenatide enhances bone formation due to osteoblast activation [857]. In hindlimb-unloading rats, exenatide improves bone mass by promoting osteogenic differentiation of bone marrow stem cells [861]. In type-1 diabetic models, although liraglutide is less effective than GIP analogues in promoting osteoblast differentiation, it improves tissue material biomechanics by reducing collagen degradation [862]. In type-2 diabetic models (genetically-inherited or diet-induced obesity), exenatide significantly enhances bone strength by increasing trabecular bone mass, bone formation and trabecular microarchitecture. Exenatide significantly improves collagen maturity [863,864]. The use of the unimolecular triple agonist GIP-Oxm is also significantly potent in improving bone strength and restoring trabecular bone mass [865]. However, its mechanism of action is linked to reduced bone formation and reduced osteoclast surfaces. GIP-Oxm leads to changes in collagen lamellar orientation, improves collagen maturity and reduction in advanced glycation end-products in the bone matrix. However, it is not clear whether these ameliorations in bone strength result from activation of skeletal GLP-1 receptors or whether it requires extra-skeletal receptors as observed for the GIP/GIPR pathway [866]. As such, a stable GIP agonist has been demonstrated to improve bone quality in rats [867], whereas DPP-4 inhibition positively modified bone composition but not bone microstructure in high fat fed mice [868]. Human studies report less compelling data on the effects of GLP-1 or its analogues in bone remodeling markers or fracture. In contrast to GLP-2 administration, subcutaneous injection of GLP-1 in healthy individuals had no effects on bone formation or resorption markers [869]. In non-diabetic, overweight men, GLP-1 infusion seems to reduce the extent of bone resorption in a similar way to GIP [787]. However, in obese, non-diabetic patients under anti-psychotic drugs, exenatide failed to modify significantly the pattern of bone remodeling [870]. In contrast, liraglutide was capable of enhancing bone formation in obese weight-reducing women while having no effects on bone resorption [871]. Data are more controversial in type-2 diabetes and although first reports did not find evidence of protective effects of the GLP-1 receptor agonist on bone fracture [872,873], more recent data suggest that liraglutide and lixisenatide, but not exenatide, contribute to reduce fractures in the diabetic population [874].

20. PHARMACOLOGICAL USE OF GLP-1 ANALOGS TO TREAT OBESITY AND DIABETES

The exogenous supplementation of native hormones, commonly purified from tissue homogenates, has led to numerous, seminal discoveries, most prominently the identification of insulin in 1921 [875] followed by the discovery of glucagon in 1923 [3]. Despite numerous such groundbreaking discoveries, including identifying the intestine as a source of incretins [56], this practice did not necessarily identify hormones capable of sufficiently lowering body weight.

Its anorexigenic and insulinotropic action make GLP-1 an appealing candidate for the treatment of obesity and diabetes. The pharmacological value of native GLP-1, however, is limited by a short half-life [182,185,876] and dose-limited adverse gastrointestinal effects [734,877]. A common approach to enhance the therapeutic benefits of GLP-1-based pharmacology is therefore to improve its pharmacokinetics. Biochemical modification of the native peptide has enhanced exposure and time of action to improve the metabolic efficacy at tolerable doses. Furthermore, these optimized molecules allow for less frequent administration, which places less burden on the patient and improved compliance.

20.1. Optimized GLP-1 monoagonists

Several structurally refined GLP-1 derivatives with improved bioavailability and sustained action have been developed for the treatment of T2DM [878]. These drugs include exenatide (Byetta®, short-acting; and Bydureon®, long-acting, AstraZeneca), lixisenatide (Lyxumia®, Sanofi), liraglutide (Victoza®; Novo Nordisk), dulaglutide (Trulicity®; Eli Lilly & Co), albiglutide (Tanzeum®, GlaskoSmithKline), and semaglutide (Ozempic®, Novo Nordisk) [878].

Exenatide (Byetta® and Bydureon®, AstraZeneca), is a synthetic 39-amino acid peptide (first discovered as exendin-4 in the saliva of the gila monster, *Heloderma suspectum*) (Figure 8) [879]. The first 30 amino residues of exendin-4 have ~53% sequence homology to mammalian GLP-1, whereas the C-terminal nonapeptide extension has no similarities. Unlike GLP-1, exendin-4 has a glycine at the second amino acid position at the N-terminus, which protects the peptide from DPP-4-mediated degradation and inactivation. In addition, exendin-4 differs from mammalian GLP-1 by a series of amino acids in the central and C-terminal domains that include Leu10, Lys12, Gln13, Met14, Glu16, Glu17, Tyr19, Arg20, Leu21, Glu24, Lys27, Asn28, and Gly30. The C-terminal end of exendin-4 is extended relative to GLP-1 by 9 amino acids. The C-terminal extension supports a secondary structure by formation of a tryptophan cage and improves potency at the GLP-1 receptor [880]. When administered either i.v., i.p., or s.c. in rats, the half-life of exendin-4 is 18–41 min, 125–174 min, and 90–216 min, respectively [194]. Relative to GLP-1 (7–36 amide), the bioavailability of exendin-4 is nearly doubled from 36 to 67% for GLP-1 to 74–76% for exendin-4, with decelerated plasma clearance from 35 to 38 ml/min to 4–8 ml/min [194]. These pharmacokinetic parameters support twice-daily administration in humans. In patients with T2DM, exenatide decreases fasting and post-prandial levels of blood glucose [881–884], slows gastric emptying [885], reduces cardiovascular risk factors [886] and decreases body weight accompanied by suppression of food intake [885–887]. The placebo-subtracted weight loss from baseline induced by exenatide is typically in the range of low single-digit percentages. After 82 wk of treatment of T2DM patients with exenatide, the placebo-subtracted weight loss from baseline is approximately 5% [886]. A once-weekly formulation of exenatide has been developed by Amylin Pharmaceuticals and has been marketed by AstraZeneca since 2012 under the trade name Bydureon®. The primary ingredient in the formulation that allows for extended-release is polyD,L-lactide-co-glycolic acid. Together with the other excipients of the formulation, the pharmacokinetics of exenatide are improved by a mechanism involving the formation of a depot of microspheres at the injection site, which slows dissipation from the injection site [888]. Compared to classical exenatide given twice daily (BID), the once-weekly (QW) formulation at a 2 mg dose level provides a relatively stable plasma concentration at steady-state (~300 pg/ml) because of the more continuous delivery of the drug, with equal (or

Review

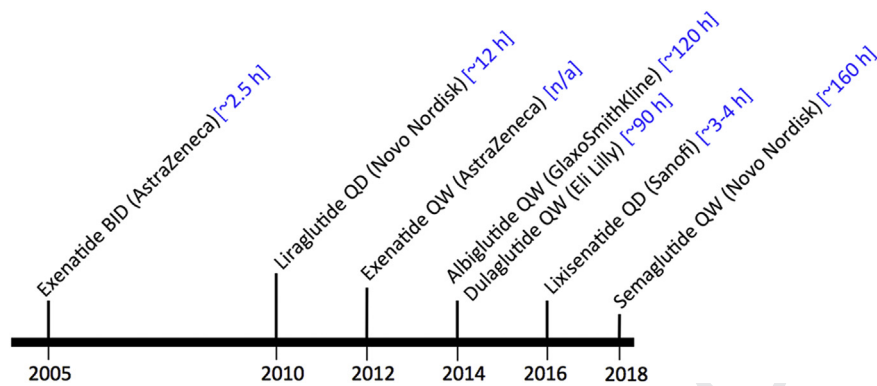

Figure 8: Timeline of GLP-1R agonists approved by the FDA for the treatment of diabetes. Numbers in parenthesis reflect the half-life of the molecules. For further explanations, please see text.

slightly improved) efficacy on glycemic control and body weight after 24 and 30 wk of treatment [888].

Lixisenatide (Adlyxin®, Sanofi) (Figure 8) is an analogue of exenatide in which the proline at position 38 is omitted and six sequential lysine residues are added to the C-terminus [889]. Lixisenatide has comparable pharmacokinetic properties relative to exenatide and is, with a half-life of ~3–4 h, marketed for daily use in humans [890,891]. In patients with T2DM, the reduction in HbA1c is not overtly different between twice daily or once daily administration of lixisenatide [892]. Liraglutide at doses of 1.2 and 1.8 mg (Victoza®, Novo Nordisk) was approved for the treatment of type 2 diabetes in 2009 (Figure 8). Liraglutide is based on the native GLP-1 (7–37) sequence with a (conservative) substitution of lysine at position 28 with arginine. The alanine at the second position from the N-terminus is preserved in liraglutide. However, the lysine at position 20 is linked via a gamma-glutamic acid spacer to palmitic acid (C16:0), which via binding to albumin renders the drug less susceptible to DPP-4 proteolysis. The acylation also promotes multimeric formation, which decelerates diffusion from the site of injection [893]. In effect, the non-covalent binding of the fatty acid to albumin in effect prevents renal clearance. Altogether, these chemical modifications manifest in improved bioavailability and a half-life of ~12 h [894], supporting once-daily injection in humans. Higher dose liraglutide (3 mg) has been approved for the treatment of obesity since 2014 (Saxenda®). The weight loss induced by liraglutide at 3 mg is typically in the range of ~5–10% after 52 wk of treatment of non-diabetic obese patients [895].

Semaglutide at doses of 0.5 and 1.0 mg once weekly (Ozempic®, Novo Nordisk) has been approved for the treatment of T2DM and has been marketed since 2018 (Figure 8). Semaglutide is essentially an analogue of liraglutide. The DPP-4-sensitive alanine at the second N-terminal position in liraglutide is exchanged with an aminoisobutyric acid (Aib). Additionally, the palmitic (C16:0) fatty monoacid in liraglutide is exchanged to dicarboxylic-stearic acid (C18:0), and the link to this diacid-based fatty acid is extended relative to that in liraglutide with a synthetic spacer repeat [896]. These chemical modifications extend the half-life of semaglutide to 160 h upon subcutaneous injection in humans, supporting once-weekly administration [897]. Once-weekly injections of semaglutide dose-dependently induces body weight loss of up to 7% and reduces HbA1c by 1.8% after 40 wk of treatment in T2DM patients [898]. Semaglutide at a higher dose is being explored clinically for the treatment of non-diabetic obese patients, and an alternative oral formulation of semaglutide has

completed Phase 3 clinical trials for type 2 diabetes. In patients with type 2 diabetes, semaglutide also reduces the risk for an adverse cardiovascular event, with decreased rates of MACE (Major Adverse Cardiovascular Events, comprising cardiovascular death, nonfatal myocardial infarction and stroke) [899].

Dulaglutide at 0.75 and 1.5 mg (Trulicity®, Eli Lilly & Co) has been approved for the treatment of T2DM patients. Dulaglutide consists of two GLP-1 molecules fused at their C-termini to a human Fc fragment of immunoglobulin G4 (IgG4) via a glycine and serine-based spacer. In each of the two GLP-1 motifs, certain exendin-4 residues are introduced to replace the native GLP-1 residues. A glycine at the second N-terminal position protects the molecule from DPP-4 inactivation while a glutamic acid at position 16 stabilizes the secondary structure and improves potency. A glycine substitution at position 30, along with the native glycine at C-terminus of GLP-1 (7–37), serves as a lead-in sequence to the spacer that anchors the IgG4 Fc fragments. Together, these modifications improve bioavailability and decelerate renal clearance [900]. The resulting half-life of 90 h in humans renders the drug suitable for once weekly administration by injection (Figure 8) [901]. After 26 wk of once-weekly treatment of T2DM patients, dulaglutide at 1.5 mg reduces body weight by nearly 3% from baseline and lowered HbA1c by 1.4% [902].

Albiglutide is a head-to-tail tandem of two GLP-1 molecules in which the C-terminus of the first molecule is fused to the N-terminus of the second. Each of the two GLP-1 molecules has a glycine substitution at the DPP-4 sensitive moieties. The C-terminus of the second GLP-1 is covalently fused to human albumin, thereby slowing renal clearance and augmenting the half-life to ~120 h in humans [903], supporting once-weekly administration to humans. Albiglutide at 50 mg (Tanzeum®, GlaxoSmithKline) is approved for the treatment of type 2 diabetes but is no longer marketed.

A common feature of the GLP-1 analogs is the dose-dependent appearance of gastrointestinal adverse effects, most commonly nausea, vomiting, and diarrhea. Compared to short-acting GLP-1 analogs (such as exenatide bidaily), long-acting analogs are associated with less nausea and vomiting but with a greater prevalence of diarrhea [734].

20.2. GLP-1-based combination therapies for individual dosing

Chemical modification of native GLP-1 has been essential to advance the pharmacological value of GLP-1R agonism for the treatment of type 2 diabetes and obesity. Nonetheless, the use of these improved GLP-1R monoagonists to treat obesity is still limited, perhaps related to the

level of body weight-lowering efficacy achieved with GLP-1R agonism alone. Higher doses of GLP-1R agonists can achieve clinically relevant weight loss, and greater increases in dose levels, in theory, can drive more weight-lowering efficacy. However, adverse gastrointestinal effects generally preclude the use of higher doses, even with adjusted uptitration dosing algorithms [734,877].

Despite the appreciable weight lowering effect of semaglutide, single use of GLP-1R monoagonism may still have limited ability to drive body weight loss into the ~20% range, GLP-1R agonism is a vital ingredient that can be used in adjunct with other body weight-lowering hormones to optimize weight loss at tolerable doses. It seems intuitive to assume that adjunct administration of several independent hormones, each given at a tolerable dose, would enhance metabolic outcome beyond what can be achieved by each hormone alone. In an ideal case, such co-administration would engage complementary signaling mechanisms such that the magnitude of metabolic benefits might be even greater than the sum of the individual monotherapies — i.e., producing synergy. Historic examples of such a co-administration therapy for the treatment of obesity include the famous rainbow pills [878]. These pills, which enjoyed great popularity in the 1940's and 1950's, comprised a series of weight lowering substances such as thyroid hormone, amphetamines, and laxatives. However, adverse effects on the cardiovascular and brain reward systems led to their discontinued use [878]. A more recent and controlled example of a polypharmacological anti-obesity pharmacotherapy is Qsymia® (Vivus Inc.), a combination of phentermine and topiramate. Qsymia, an extended-release formulation of this combination, was approved by the FDA for the treatment of obesity in 2012. Placebo-subtracted weight loss achieved by Qsymia is typically in the range of 5–10% after up to 56 wk of treatment [904,905]. The combination of GLP-1R analogs with basal insulin has yielded promising effects to accelerate metabolic and glycemic outcomes in patients with type-2 diabetes [906–908]. Relative to the monotherapies, the benefits of this combination therapy include a greater decrease of HbA1c with an increased likelihood to achieve an HbA1c \leq 7% [907]. Similar findings are reported for the combination of insulin with DPP-4 inhibitors [909]. Treatment of type-2 diabetic patients with a combination of the DPP-4 inhibitor sitagliptin and liraglutide showed no greater efficacy on glucose control relative to treatment with liraglutide alone, potentially because of GLP-1R saturation by the liraglutide monotherapy [910]. One study in type-2 diabetic patients reported improved glycemic control when exenatide was added to ongoing treatment with sitagliptin as compared to switching from sitagliptin to exenatide monotherapy [911].

Preclinical studies have evaluated the therapeutic potential of GLP-1 based polypharmacology for the treatment of obesity and diabetes. The various approaches include the combination of GLP-1R agonists with leptin [912,913], salmon calcitonin [914], PYY [915], CCK [916], insulin [917], adrenomedullin [918], and β 3-adrenergic receptor agonists [919], and antagonists at the cannabinoid receptor 1 (CB1) [920], or agonists at the receptors for melanocortin-4 (MC4R) [685] or farnesoid-x (FXR) [921]. In summary, a series of GLP-1-based combination therapies has been found to offer metabolic benefits greater than what is achieved by treatment with each compound alone.

20.3. Unimolecular GLP-1-based polypharmacology

Another more recently developed concept of polypharmacology is to combine some of the sequences of several structurally related hormones into a single entity of enhanced potency and sustained action. The concept underlying these unimolecular multi-agonists is that a single molecule with complementary signaling through more than one receptor, each of which offers beneficial effects on systems

metabolism, would maximize metabolic outcomes at tolerable doses. This strategy has refined the toolbox of weight loss pharmacology, and several molecules with agonism at key metabolic receptors are, as reviewed below, currently in clinical evaluation. One might ask why a unimolecular multi-agonist is believed to be superior over the adjunct administration of the independent hormones? Apart from the possibility that acquiring regulatory approval is seemingly easier for a single molecule relative to a co-mixture of hormones, it must be considered that each molecule in a co-mixture has its own unique pharmacokinetic profile. Simultaneously injected hormones might differ in their half-life and time of action due to differences in rates of absorption, distribution, metabolism, and clearance, as well as the potential for drug–drug interaction. While these differences might compromise the optimal metabolic outcome of a co-mixture of separate molecule entities, a single molecule might bypass some of these limitations. With a single molecule approach, the ratio of activities of the constituents, however, will be fixed, whereas individual combination therapies present the potential benefit of being titratable to allow more optimal ratio between doses of the agonists. This is particularly important when one of the components has a narrow therapeutic window.

20.3.1. GLP-1 dual- and triple-agonists

The possibility of using glucagon as a constituent of a multi-functional single molecule for the treatment of chronic metabolic diseases was initially counterintuitive due to its established role in raising blood glucose as part of the counter-regulatory physiological response to defend against insulin-induced hypoglycemia. However, the catabolic qualities of glucagon, notably its effect to decrease hepatic fat and circulating lipids, could be leveraged for therapeutic benefit in metabolic diseases if its diabetogenic action were mitigated. The prospect emerged of using GLP-1 to buffer the hyperglycemic effect of glucagon while providing complementary mechanisms to lower body weight, most notably the effects of GLP-1 to suppress appetite to coincide with the energy expenditure effect of glucagon. Co-infusion of GLP-1 and glucagon to human subjects resulted in decreased food intake, likely secondary to GLP-1 action, and increased energy expenditure, suggested to be driven by glucagon action [783,785]. Chronic co-administration of selective mono-agonists to obese non-human primates resulted in significantly more body weight loss when compared to the individual treatments, thus demonstrating the translation of these acute effects observed in humans and the chronic effects observed in primates [673].

The structural similarity of GLP-1 and glucagon as well as of their respective receptors, along with the inherent low-potency promiscuity of these hormones at the other respective receptors (apart from the pancreas, where glucagon has recently been demonstrated to also act on GLP-1R [173]), suggested the possibility of integrating both activities into a sequence-intermixed single molecule hybrid. Preclinical proof of concept of enhanced body weight lowering relative to GLP-1 mono-therapy without impaired glycemic control was first demonstrated by two independent research efforts. Both of these GLP-1/glucagon co-agonists, one based on a glucagon-derived backbone [922] and the other based on an oxyntomodulin-derived sequence [923], had superior weight loss in obese rodents relative to matched analogs that were selective in activity towards GLP-1R. Since these initial reports, other medicinal chemistry strategies have been employed to design unique GLP-1/glucagon co-agonists, including the use of exendin-4 derived sequences [924], resulting in a rich pipeline of candidates that are advancing through clinical trials [925]. Two unique compounds have been evaluated in Phase 2 trials (SAR425899 and MEDI0382), and although dual-agonism has produced promising

Review

1 results on body weight and glycemic control in diabetic patients
2 [926,927], it is not apparent that these co-agonists are superior to
3 selective GLP-1R agonists.

4 The original rationale for combining GLP-1 and GIP, the other pre-
5 dominant incretin hormone, was to leverage the individual islet effects
6 of each hormone to impart superior glycemic control. Co-infusion of
7 GLP-1 and GIP to healthy human subjects has resulted in increased
8 insulinotropic effects [928].

9 However, controversy still exists as to whether it is best to thera-
10apeutically promote or inhibit GIP action for beneficial effects on gly-
11cemic control and body weight [929–931] as both GIPR agonists [932]
12 and antagonists [933,934] have decreased body weight in preclinical
13 studies as individual treatments, but also to induce synergistic body
14 weight loss when combined with GLP-1R agonists. It is important to
15 note that recent independent confirmations on the prospects of GIPR
16 agonism have been demonstrated with other GIP analogs [935,936].
17 As with glucagon, the structural similarity of GLP-1 and GIP provided
18 the opportunity for rationally engineering single molecules of chimeric
19 design [937]. The first reported GLP-1/GIP co-agonists, which had
20 prolonged half-lives due to the use of fatty acylation or PEGylation,
21 yielded synergistic effects, lowering body weight in obese rodents
22 relative to the individual mono-agonist comparators [465] and having a
23 greater insulinotropic effect in non-human primates. Tirzepatide
24 (LY3298176), a once-weekly GLP-1/GIP co-agonist, was superior to a
25 GLP-1R agonist (dulaglutide) in preclinical studies in terms of body
26 weight loss and glycemic control improvement [938]. In the phase 2
27 study of type-2 diabetic patients, Tirzepatide produced a profound
28 reduction in body weight and improved HbA1c levels, both of which
29 were superior relative to effects of Dulaglutide in the active comparator
30 arm [939], thus demonstrating the translation of the preclinical ob-
31 servations. Whether GIP-based co-agonists can provide greater
32 maximal clinical efficacy, relative to optimized GLP-1R agonists re-
33 mains unknown, and may be further evaluated in Phase 3 studies.

34 Based on the encouraging efficacy of GLP-1/glucagon and GLP-1/GIP
35 co-agonists, it was rationalized that a single molecule with triple
36 agonism at all three of these receptors might provide even greater
37 efficacy than the respective co-agonists. The glucagon component
38 would presumably confer energy expenditure benefits that are
39 noticeably absent from GLP-1 and GIP pharmacology [465,932,938],
40 and thus permit greater body weight lowering potency and efficacy.
41 The GIP component is hypothesized to provide an additional mecha-
42 nism to buffer against the hyperglycemic effects of glucagon [940],
43 thus permitting triple agonists of higher potency at the glucagon re-
44 ceptor that in theory could drive more body weight loss. Indeed, a
45 monomeric peptide with potent and balanced triple agonism of GLP-
46 1R, GIPR, and GcgR induced greater body weight loss than the
47 respective co-agonists and mono-agonists in obese mice [466].
48 Similar preclinical benefits of a triple-acting GLP-1R, GIPR, and GcGR
49 peptide have been observed in high-fat fed mice [941]. Readouts from
50 the first clinical trials with triagonists will determine if such triple
51 agonism has the curative potential that the preclinical data suggest.

20.3.2. GLP-1-based peptide-nuclear hormone conjugates

54 An alternative molecular format to achieve sequence-intermixed
55 chimeric or hybridized peptides is single-molecule fusions or conju-
56 gates. As noted, the sequence similarity within the glucagon super-
57 family of peptides and the structural similarity within the secretin
58 receptor family served as the molecular basis for engineering chimeric
59 peptides with agonism at multiple receptors and with sizes comparable
60 to the native peptides. Thus, engineering GLP-1-based multi-agonists
61 that are hybridized sequences is likely restricted to similarly structured

62 hormones. However, the theoretical combinations with GLP-1 can be
63 extended to structurally diverse hormones because multi-valent
64 chemical fusions or conjugates are possible where the second
65 effector molecule can vary from small oligonucleotides and nuclear
66 hormones to peptides and large proteins.

67 Single molecule fusions of GLP-1 to the peptide hormones gastrin,
68 amylin, and cholecystokinin have been reported, as have fusions of GLP-
69 1 to larger proteins such as FGF21, and to inhibiting antibodies against
70 PCSK9. GLP-1/gastrin fusions hold potential to re-granulate diseased
71 islets and improve islet cell health in rodents genetically prone to develop
72 diabetes [942]. Interestingly, modified GLP-1/gastrin fusion molecules
73 that also incorporate bioactivity of the related gut hormone xenin have
74 been found to have considerable preclinical efficacy [943,944]. GLP-1/
75 amylin fusions have potential in obese diabetic patients by capitalizing
76 on two independent pharmacological functions to reduce food intake and
77 lower blood glucose. Pre-clinical studies with GLP-1/amylin fusions have
78 demonstrated body weight lowering efficacy in obese rodents [945].
79 Similarly, GLP-1/CCK fusions can capitalize on non-redundant food
80 intake mechanisms to lower body weight. An optimized GLP-1/CCK
81 fusion had enhanced efficacy to lower body weight in obese rodents
82 relative to mono-agonist controls and their co-administration [946,947].
83 FGF21 analogues have been observed to potently lower triglycerides in
84 T2DM patients [948] and to promote energy expenditure in rodents.
85 Thus, GLP-1/FGF21 fusions have the potential, at least in rodents, to
86 provide greater improvements in dyslipidemia than GLP-1R agonists and
87 have the potential to drive greater body weight loss through the energy
88 expenditure mechanism not evident with GLP-1 mono-therapy. GLP-1/
89 FGF21 fusions have been reported to dose-dependently lower body
90 weight in obese mice, and co-administration of the respective mono-
91 agonists results in synergistic body weight loss in obese mice (ab-
92 stracts). The combination of GLP-1 and anti-PCSK9 antibodies, like the
93 GLP-1/FGF21 combinations, has great promise in diabetic patients at
94 risk of cardiovascular disease due to effects on hypercholesterolemia. A
95 pharmaceutically-optimized GLP-1/anti-PCSK9 antibody was reported to
96 have potent weight lowering efficacy in obese rodents and to have potent
97 effects to lower cholesterol in cynomolgous monkeys [949]. In a recent
98 phase I clinical study, treatment of overweight and obese patients with
99 GLP-1/anti-PCSK9 decreased LDL cholesterol but failed to improve
100 glucose metabolism [950].

101 Oncolytic drug discovery research has been at the forefront of tissue-
102 targeting strategies as a pharmacological tool to improve the efficacy
103 of immunological agents by empowering them with classical chemo-
104 therapeutic mechanisms, a procedure which also results in an
105 improved therapeutic window for the classical small molecule. By
106 leveraging the high specificity of the antibodies and employing meta-
107 stable covalent linkages of a cytotoxic payload, this effector molecule is
108 targeted specifically to the antigen-producing cells. Once targeted, the
109 cytotoxic agent is channeled into the cell via the antibody internali-
110 zation process where it is released internally to provide a cytotoxic
111 mechanism that is complementary to the immunological effects of the
112 antibody. A similar concept has emerged in metabolic disease drug
113 discovery research, although it is fundamentally different from the
114 oncology field, because the effector molecule is not meant to drive a
115 cell-killing effect but a cell-altering effect.

116 GLP-1R analogs have been leveraged for their relatively selective
117 modalities of action in pancreatic islets and the central nervous system
118 to precisely deliver cargo such as antisense oligonucleotides and
119 nuclear hormones to these tissues. The aim is to alter the cellular
120 physiology of these specific cell subtypes by the action of the effector
121 molecule while simultaneously capitalizing on the therapeutic benefits
122 of the GLP-1 targeting molecule. GLP-1/antisense conjugates have
123

1 been developed to bypass a refractory nature of pancreatic β -cells to
2 the uptake of antisense oligonucleotides while harnessing the un-
3 tapped potential of these oligonucleotides to repress the expression of
4 pathological intracellular targets [951]. Conjugates of particular anti-
5 sense oligonucleotides to a GLP-1 analog enhanced the productive
6 uptake of the oligonucleotide in GLP-1R expressing cells to elicit se-
7 lective and effective gene silencing *in vitro* and *in vivo* with limited off-
8 target accumulation of the oligonucleotide. Although the therapeutic
9 benefits have yet to be reported for a specific GLP-1/antisense
10 molecule designed to deliver a therapeutically-relevant antisense,
11 the data suggest that GLP-1R is a suitable vector for *in vivo* tissue
12 targeting, cellular internalization, and intracellular deposition of a cargo
13 moiety. However, a comprehensive application of GLP-1R mediated
14 targeting has yet to be demonstrated though translational pharmaco-
15 logic experiments.

16 In other pre-clinical experiments, GLP-1 analogs have been utilized to
17 selectively deliver nuclear hormone payloads to cells in a targeted
18 manner. Estrogen has pleiotropic, beneficial effects on metabolism yet
19 the reproductive endocrine toxicity and tumorigenic potential limits its
20 use in chronic settings other than hormone replacement therapy.
21 Emerging preclinical data suggest that a GLP-1/estrogen conjugate
22 enhances the anorectic, body weight lowering, insulinotropic, and islet
23 preservation effects in mice relative to the GLP-1 analog or estrogen
24 alone [467,952,953]. Importantly, this GLP-1/estrogen conjugate was
25 devoid of the uterotrophic effect evident with estrogen alone,
26 demonstrating an improved therapeutic index mediated by the GLP-1
27 component. GLP-1R targeting has also been leveraged to deliver the
28 anti-inflammatory properties of dexamethasone to metabolically rele-
29 vant tissues. Although glucocorticoids are potent anti-inflammatory
30 molecules, chronic treatment oftentimes results in compromised
31 metabolic control, notably due to hepatic action to increase glucose
32 production. In mice, a GLP-1/dexamethasone conjugate circumvented
33 action in the liver and skeletal system to avoid the deleterious effects
34 on glycemic control and bone turnover, respectively, that is evident
35 with systemic dexamethasone action [820]. This GLP-1/
36 dexamethasone conjugate improved the body weight lowering po-
37 tency of the GLP-1 analog alone, partially by alleviating surrogate
38 markers of hypothalamic inflammation. Despite these provocative
39 preclinical findings suggesting a targeting phenomenon that results in
40 enhanced efficacy and improved therapeutic index for these nuclear
41 hormone conjugates, more studies are required to delineate the
42 mechanism for the intracellular delivery and release of the cargo along
43 with precise pharmacokinetic analyses. Furthermore, this targeting
44 principle requires additional validation, particularly in the context of
45 human biology, before tangible conclusions regarding its applicability
46 to clinical pharmacology can be made.

21. OUTLOOK

50 Depending on the molecule (native or recombinant long-acting) and the
51 route of administration, GLP-1 analogs have broad pleiotropic action on
52 metabolism. Among the numerous beneficial effects mediated by GLP-
53 1R agonists are regulation of blood glucose, lowering of body weight
54 via inhibition of food intake and the decrement of gastric motility,
55 stimulation of cell proliferation, reduction of inflammation and
56 apoptosis, improvement of cardiovascular function, and neuro-
57 protection. Recombinant GLP-1R analogs with improved pharmaco-
58 kinetics and sustained action are successful in the treatment of type-2
59 diabetes, and there is considerable and ongoing effort to further
60 optimize their action profile to improve therapeutic outcome and
61

62 patient compliance. Novel peptides that combine the pharmacology of
63 GLP-1 with that of other gut peptides are in clinical evaluation for the
64 treatment of diabetes and obesity. While long-term clinical studies are
65 ongoing, we can be carefully optimistic that improved GLP-1-based
66 pharmacology can one day be safely applied to further lower body
67 weight relative to currently available GLP-1R agonists.

ACKNOWLEDGEMENTS

70 This work was supported by grants from the Alexander von Humboldt Foundation,
71 Helmholtz Alliance ICeMED, and Helmholtz Initiative on Personalized Medicine iMed
72 by Helmholtz Association, and Helmholtz cross-program topic "Metabolic Dysfunc-
73 tion". This work was further supported by German Research Foundation Grants DFG-
74 TS226/1-1, DFG-TS226/3-1, and DFG-TR152 (project no. 239283807), and the
75 European Research Council ERC AdG HypoFlam 695054, and German Center for
76 Diabetes Research (DZD e.V.). DJD is supported by a Banting and Best Diabetes
77 Centre-Novo Nordisk Chair in Incretin Biology and by CIHR Foundation grant 154321.
78 The figures were made using material provided by Servier Medical Art (Servier),
79 under consideration of a Creative Commons Attribution 3.0 Unported License.

CONFLICT OF INTEREST

80 KS, SCW, TWS, WL, PF, FR, FG, JFH, SRB, DD'A, AF, JJH, PDT, AP and DAS have
81 nothing to disclose. DJD served as an advisor or consultant or speaker within the
82 past 12 months to Forkhead Biotherapeutics, Intarcia Therapeutics, Kallyope, Merck
83 Research Laboratories, Novo Nordisk, Pfizer, and Sanofi. Neither DJD or his family
84 members hold stock directly or indirectly in any of these companies. MTC is
85 employee of Novo Nordisk, where part of the business is related GLP-1R agonists.
86 MAN has been member on advisory boards or has consulted with AstraZeneca,
87 Boehringer Ingelheim, Eli Lilly, Fractyl, GlaxoSmithKline, Menarini/Berlin Chemie,
88 Merck, Sharp & Dohme, and Novo Nordisk. He has received grant support from
89 AstraZeneca, Eli Lilly, Menarini/Berlin-Chemie, Merck, Sharp & Dohme, Novartis
90 Pharma and Novo Nordisk. He has also served on the speakers' bureau of Astra-
91 Zeneca, Boehringer Ingelheim, Eli Lilly, Menarini/Berlin Chemie, Merck, Sharp &
92 Dohme, Novo Nordisk, and Sun Pharma. HJG is consultant and member of the Global
93 Obesity Advisory Board of Novo Nordisk. RS is consultant or receives research
94 support from Novo Nordisk, Sanofi, Johnson & Johnson, Zafgen, Kallyope, Scobia,
95 AstraZeneca, Ironwood Pharma, Redesign Health, Pfizer and GuidePoint Consultants.
96 RDDiM and BF have IP at Indiana University and employment with Novo Nordisk that
97 pertains to the subject. MHT is a scientific advisor for Erx Biotech. TDM receives grant
98 support from Novo Nordisk and Sanofi. JJM has received lecture honoraria and
99 consulting fees from the AstraZeneca, Berlin-Chemie, Boehringer Ingelheim, Eli Lilly,
100 Merck Sharp & Dohme, Novo Nordisk, Novartis, and Sanofi; has received reim-
101 bursement of congress participation fees and travel expenses from Merck Sharp &
102 Dohme, Novo Nordisk, and Sanofi; and has initiated projects supported by
103 Boehringer-Ingelheim, Merck Sharp & Dohme, Novo Nordisk, and Sanofi.

REFERENCES

- 104 [1] Collip, J.B., 1923. Delayed manifestation of the physiological effects of insulin
105 following the administration of certain pancreatic extracts. *American Journal*
106 *of Physiology* 63:391.
- 107 [2] Fisher, N.F., 1923. Preparation of insulin. *American Journal of Physiology* 67:
108 57.
- 109 [3] Kimball, C., Murlin, J., 1923. Aqueous extracts of pancreas III. Some pre-
110 cipitation reactions of insulin. *Journal of Biological Chemistry* 58:337–348.
- 111 [4] Muller, T.D., Finan, B., Clemmensen, C., DiMarchi, R.D., Tschop, M.H., 2017.
112 The new biology and pharmacology of glucagon. *Physiological Reviews* 97:
113 721–766.

Review

- [5] Unger, R.H., Orci, L., 1976. Physiology and pathophysiology of glucagon. *Physiological Reviews* 56:778–826.
- [6] Bürger, M., Brandt, W., 1935. Über das Glukagon (die hyperglykämisierende Substanz der Pankreas). *Zeitschrift für die gesamte experimentelle Medizin* 96:375.
- [7] Bürger, M., Kramer, H., 1929. Über den hepatischen Angriffspunkt des Insulins. Die primäre Paradoxe Insulinhyperglykämie. *Zeitschrift für die gesamte experimentelle Medizin* 65:487.
- [8] Bürger, M., Kramer, H., 1929. Primäre Hyperglykämie und Glykogenveränderung der Leber als Folge intraportaler Insulininjektion nach Untersuchungen am Hund. *Zeitschrift für die gesamte experimentelle Medizin* 67:441.
- [9] Exton, J.H., Park, C.R., 1968. Control of gluconeogenesis in liver. II. Effects of glucagon, catecholamines, and adenosine 3',5'-monophosphate on gluconeogenesis in the perfused rat liver. *Journal of Biological Chemistry* 243:4189–4196.
- [10] Garcia, A., Williamson, J.R., Cahill Jr., G.F., 1966. Studies on the perfused rat liver. II. Effect of glucagon on gluconeogenesis. *Diabetes* 15:188–193.
- [11] Struck, E., Ashmore, J., Wieland, O., 1965. Stimulation of gluconeogenesis by long chain fatty acids and glucagon. *Biochemische Zeitschrift* 343:107–110.
- [12] Ui, M., Claus, T.H., Exton, J.H., Park, C.R., 1973. Studies on the mechanism of action of glucagon on gluconeogenesis. *Journal of Biological Chemistry* 248:5344–5349.
- [13] Samols, E., Marri, G., Marks, V., 1965. Promotion of insulin secretion by glucagon. *Lancet* 2:415–416.
- [14] Vuylsteke, C.A., Cornelius, G., deDube, C., 1952. Influence du traitement au cobalt sur le contenu en facteur HG du pancreas de cobaye. *Archives Internationales de Physiologie* 60:128.
- [15] Fodden, J.H., Read, W.O., 1954. The activity of extracted pancreatic hyperglycemic-glycogenolytic factor after cobaltous chloride and synthalin A. *Endocrinology* 54:303.
- [16] Hellerstrom, C., Hellman, B., Petersson, B., Alm, G., 1964. The two types of pancreatic alpha cells and their relation to glucagon secretion. In: Brolin, S.E., Hellman, B., Knutson, H. (Eds.), *Structure and Metabolism of the Pancreatic Islets*. Edinburgh & New York: Pergamon Press Ltd. p. 117–29.
- [17] Hellerstrom, C., Hellman, B., 1962. Reactions of the two types of A cells in the islets of Langerhans after administration of glucagon. *Acta Endocrinologica (Copenhagen)* 41:116–122.
- [18] Petersson, B., Hellman, B., 1963. Effects of long term administration of glucagon on the pancreatic islet tissue of rats and Guinea-pigs. *Acta Endocrinologica (Copenhagen)* 44:139–149.
- [19] Hellman, B., Lernmark, A., 1969. Inhibition of the in vitro secretion of insulin by an extract of pancreatic alpha-1 cells. *Endocrinology* 84:1484–1488.
- [20] Unger, R.H., Eisentraut, A.M., Mc, C.M., Keller, S., Lanz, H.C., Madison, L.L., 1959. Glucagon antibodies and their use for immunoassay for glucagon. *Proceedings of The Society for Experimental Biology and Medicine* 102:621–623.
- [21] Samols, E., Marks, V., 1967. New conceptions on the functional significance of glucagon (pancreatic and extra-pancreatic). *Journees Annuelles de Diabetologie de l'Hotel-Dieu* 7:43–66.
- [22] Moody, A.J., Markussen, J., Fries, A.S., Steenstrup, C., Sundby, F., 1970. The insulin releasing activities of extracts of pork intestine. *Diabetologia* 6:135–140.
- [23] Murphy, R.F., Elmore, D.T., Buchanan, K.D., 1971. Isolation of glucagon-like immunoreactivity of gut by affinity chromatography. *Biochemical Journal* 125:61P–62P.
- [24] Unger, R.H., Eisentraut, A.M., Sims, K., McCall, M.S., Madison, L.L., 1961. Sites of origin of glucagon in dogs and humans. *Clinical Research* 9:53.
- [25] Valverde, I., Rigopoulou, D., Marco, J., Faloona, G.R., Unger, R.H., 1970. Characterization of glucagon-like immunoreactivity (GLI). *Diabetes* 19:614–623.
- [26] Unger, R.H., Ketterer, H., Eisentraut, A.M., 1966. Distribution of immunoassayable glucagon in gastrointestinal tissues. *Metabolism* 15:865–867.
- [27] Unger, R.H., Ohneda, A., Valverde, I., Eisentraut, A.M., Exton, J., 1968. Characterization of the responses of circulating glucagon-like immunoreactivity to intraduodenal and intravenous administration of glucose. *Journal of Clinical Investigation* 47:48–65.
- [28] Valverde, I., Rigopoulou, D., Exton, J., Ohneda, A., Eisentraut, A., Unger, R.H., 1968. Demonstration and characterization of a second fraction of glucagon-like immunoreactivity in jejunal extracts. *The American Journal of the Medical Sciences* 255:415–420.
- [29] Grimelius, L., Capella, C., Buffa, R., Polak, J.M., Pearse, A.G., Solcia, E., 1976. Cytochemical and ultrastructural differentiation of enteroglucagon and pancreatic-type glucagon cells of the gastrointestinal tract. *Virchows Archiv B Cell Pathology* 20:217–228.
- [30] Buffa, R., Capella, C., Fontana, P., Usellini, L., Solcia, E., 1978. Types of endocrine cells in the human colon and rectum. *Cell and Tissue Research* 192:227–240.
- [31] Rigopoulou, D., Valverde, I., Marco, J., Faloona, G., Unger, R.H., 1970. Large glucagon immunoreactivity in extracts of pancreas. *Journal of Biological Chemistry* 245:496–501.
- [32] Tung, A.K., Zerega, F., 1971. Biosynthesis of glucagon in isolated pigeon islets. *Biochemical and Biophysical Research Communications* 45:387–395.
- [33] Hellerstrom, C., Howell, S.L., Edwards, J.C., Andersson, A., 1972. An investigation of glucagon biosynthesis in isolated pancreatic islets of Guinea pigs. *FEBS Letters* 27:97–101.
- [34] Patzelt, C., Tager, H.S., Carroll, R.J., Steiner, D.F., 1979. Identification and processing of proglucagon in pancreatic islets. *Nature* 282:260–266.
- [35] Patzelt, C., Schug, G., 1981. The major proglucagon fragment: an abundant islet protein and secretory product. *FEBS Letters* 129:127–130.
- [36] Holst, J.J., 1982. Evidence that enteroglucagon (II) is identical with the C-terminal sequence (residues 33-69) of glicentin. *Biochemical Journal* 207:381–388.
- [37] Jacobsen, H., Demandt, A., Moody, A.J., Sundby, F., 1977. Sequence analysis of porcine gut GLI-1. *Biochimica et Biophysica Acta* 493:452–459.
- [38] Sundby, F., Jacobsen, H., Moody, A.J., 1976. Purification and characterization of a protein from porcine gut with glucagon-like immunoreactivity. *Hormone and Metabolic Research* 8:366–371.
- [39] Thim, L., Moody, A.J., 1981. The amino acid sequence of porcine glicentin. *Peptides* 2(Suppl. 2):37–39.
- [40] Holst, J.J., 1980. Evidence that glicentin contains the entire sequence of glucagon. *Biochemical Journal* 187:337–343.
- [41] Moody, A.J., Holst, J.J., Thim, L., Jensen, S.L., 1981. Relationship of glicentin to proglucagon and glucagon in the porcine pancreas. *Nature* 289:514–516.
- [42] Bataille, D., Tatemoto, K., Gespach, C., Jornvall, H., Rosselin, G., Mutt, V., 1982. Isolation of glucagon-37 (bioactive enteroglucagon/oxyntomodulin) from porcine jejunum-ileum. Characterization of the peptide. *FEBS Letters* 146:79–86.
- [43] Thim, L., Moody, A.J., 1982. Purification and chemical characterization of a glicentin-related pancreatic peptide (proglucagon fragment) from porcine pancreas. *Biochimica et Biophysica Acta* 703:134–141.
- [44] Lund, P.K., Goodman, R.H., Dee, P.C., Habener, J.F., 1982. Pancreatic preproglucagon cDNA contains two glucagon-related coding sequences arranged in tandem. *Proceedings of the National Academy of Sciences of the United States of America* 79:345–349.
- [45] Lund, P.K., Goodman, R.H., Habener, J.F., 1981. Pancreatic preproglucagons are encoded by two separate mRNAs. *Journal of Biological Chemistry* 256:6515–6518.
- [46] Lund, P.K., Goodman, R.H., Montminy, M.R., Dee, P.C., Habener, J.F., 1983. Anglerfish islet pre-proglucagon II. Nucleotide and corresponding amino acid sequence of the cDNA. *Journal of Biological Chemistry* 258:3280–3284.

- [47] Heinrich, G., Gros, P., Habener, J.F., 1984. Glucagon gene sequence. Four of six exons encode separate functional domains of rat pre-proglucagon. *Journal of Biological Chemistry* 259:14082–14087.
- [48] Heinrich, G., Gros, P., Lund, P.K., Bentley, R.C., Habener, J.F., 1984. Pre-proglucagon messenger ribonucleic acid: nucleotide and encoded amino acid sequences of the rat pancreatic complementary deoxyribonucleic acid. *Endocrinology* 115:2176–2181.
- [49] Bell, G.I., Santerre, R.F., Mullenbach, G.T., 1983. Hamster preproglucagon contains the sequence of glucagon and two related peptides. *Nature* 302: 716–718.
- [50] Lopez, L.C., Frazier, M.L., Su, C.J., Kumar, A., Saunders, G.F., 1983. Mammalian pancreatic preproglucagon contains three glucagon-related peptides. *Proceedings of the National Academy of Sciences of the United States of America* 80:5485–5489.
- [51] Bell, G.I., Sanchez-Pescador, R., Laybourn, P.J., Najarian, R.C., 1983. Exon duplication and divergence in the human preproglucagon gene. *Nature* 304: 368–371.
- [52] Mojsov, S., Heinrich, G., Wilson, I.B., Ravazzola, M., Orci, L., Habener, J.F., 1986. Preproglucagon gene expression in pancreas and intestine diversifies at the level of post-translational processing. *Journal of Biological Chemistry* 261:11880–11889.
- [53] Orskov, C., Holst, J.J., Knuhtsen, S., Baldissera, F.G., Poulsen, S.S., Nielsen, O.V., 1986. Glucagon-like peptides GLP-1 and GLP-2, predicted products of the glucagon gene, are secreted separately from pig small intestine but not pancreas. *Endocrinology* 119:1467–1475.
- [54] Orskov, C., Holst, J.J., Poulsen, S.S., Kirkegaard, P., 1987. Pancreatic and intestinal processing of proglucagon in man. *Diabetologia* 30:874–881.
- [55] Moore, B., 1906. On the treatment of Diabetes mellitus by acid extract of Duodenal Mucous Membrane. *Biochemical Journal* 1:28–38.
- [56] Zunz, E., La Barre, J., 1929. Contribution a l'etude des variations physiologiques de la secretion interne du pancreas: relations entre les secretions externe et interne du pancreas. *Archives Internationales de Physiologie et de Biochimie* 31:20–44.
- [57] La Barre, J., 1932. Sur les possibilite's d'un traitement du diabete par l'incréatine. *Bulletin de l'Academie Royale de Medecine de Belgique* 12:620–634.
- [58] Yalow, R.S., Berson, S.A., 1959. Assay of plasma insulin in human subjects by immunological methods. *Nature* 184(Suppl. 21):1648–1649.
- [59] Yalow, R.S., Berson, S.A., 1960. Immunoassay of endogenous plasma insulin in man. *Journal of Clinical Investigation* 39:1157–1175.
- [60] Dupre, J., Beck, J.C., 1966. Stimulation of release of insulin by an extract of intestinal mucosa. *Diabetes* 15:555–559.
- [61] Elrick, H., Stimmler, L., Hlad Jr., C.J., Arai, Y., 1964. Plasma insulin response to oral and intravenous glucose administration. *The Journal of Clinical Endocrinology and Metabolism* 24:1076–1082.
- [62] McIntyre, N., Holdsworth, C.D., Turner, D.S., 1964. New interpretation of oral glucose tolerance. *Lancet* 2:20–21.
- [63] Perley, M.J., Kipnis, D.M., 1967. Plasma insulin responses to oral and intravenous glucose: studies in normal and diabetic subjects. *Journal of Clinical Investigation* 46:1954–1962.
- [64] Nauck, M.A., Meier, J.J., 2018. Incretin hormones: their role in health and disease. *Diabetes Obesity and Metabolism* 20(Suppl. 1):5–21.
- [65] Nauck, M.A., Meier, J.J., 2016. The incretin effect in healthy individuals and those with type 2 diabetes: physiology, pathophysiology, and response to therapeutic interventions. *Lancet Diabetes Endocrinology* 4:525–536.
- [66] Samols, E., Tyler, J., Marri, G., Marks, V., 1965. Stimulation of glucagon secretion by oral glucose. *Lancet* 2:1257–1259.
- [67] Gregory, R.A., 1977. An assessment of Viktor Mutt's contributions. *Gastroenterology* 72:786–787.
- [68] Brown, J.C., Dryburgh, J.R., 1971. A gastric inhibitory polypeptide. II. The complete amino acid sequence. *Canadian Journal of Biochemistry* 49:867–872.
- [69] Brown, J.C., Mutt, V., Pederson, R.A., 1970. Further purification of a polypeptide demonstrating enterogastrone activity. *Journal of Physiology* 209: 57–64.
- [70] Brown, J.C., Pederson, R.A., Jorpes, E., Mutt, V., 1969. Preparation of highly active enterogastrone. *Canadian Journal of Physiology and Pharmacology* 47: 113–114.
- [71] Dupre, J., Ross, S.A., Watson, D., Brown, J.C., 1973. Stimulation of insulin secretion by gastric inhibitory polypeptide in man. *The Journal of Clinical Endocrinology and Metabolism* 37:826–828.
- [72] Schafer, R., Schatz, H., 1979. Stimulation of (Pro-)insulin biosynthesis and release by gastric inhibitory polypeptide in isolated islets of rat pancreas. *Acta Endocrinologica (Copenhagen)* 91:493–500.
- [73] Schauder, P., Brown, J.C., Frerichs, H., Creutzfeldt, W., 1975. Gastric inhibitory polypeptide: effect on glucose-induced insulin release from isolated rat pancreatic islets in vitro. *Diabetologia* 11:483–484.
- [74] Szczowka, J., Grill, V., Sandberg, E., Efendic, S., 1982. Effect of GIP on the secretion of insulin and somatostatin and the accumulation of cyclic AMP in vitro in the rat. *Acta Endocrinologica (Copenhagen)* 99:416–421.
- [75] Taminato, T., Seino, Y., Goto, Y., Inoue, Y., Kadowaki, S., 1977. Synthetic gastric inhibitory polypeptide. Stimulatory effect on insulin and glucagon secretion in the rat. *Diabetes* 26:480–484.
- [76] Adrian, T.E., Bloom, S.R., Hermansen, K., Iversen, J., 1978. Pancreatic polypeptide, glucagon and insulin secretion from the isolated perfused canine pancreas. *Diabetologia* 14:413–417.
- [77] Brunicardi, F.C., Druck, P., Seymour, N.E., Sun, Y.S., Elahi, D., Andersen, D.K., 1990. Selective neurohormonal interactions in islet cell secretion in the isolated perfused human pancreas. *Journal of Surgical Research* 48:273–278.
- [78] Ebert, R., Unger, H., Creutzfeldt, W., 1983. Preservation of incretin activity after removal of gastric inhibitory polypeptide (GIP) from rat gut extracts by immunoadsorption. *Diabetologia* 24:449–454.
- [79] Lauritsen, K.B., Moody, A.J., Christensen, K.C., Lindkaer Jensen, S., 1980. Gastric inhibitory polypeptide (GIP) and insulin release after small-bowel resection in man. *Scandinavian Journal of Gastroenterology* 15:833–840.
- [80] Holst, J.J., Orskov, C., Nielsen, O.V., Schwartz, T.W., 1987. Truncated glucagon-like peptide I, an insulin-releasing hormone from the distal gut. *FEBS Letters* 211:169–174.
- [81] Mojsov, S., Weir, G.C., Habener, J.F., 1987. Insulinotropin: glucagon-like peptide I (7-37) co-encoded in the glucagon gene is a potent stimulator of insulin release in the perfused rat pancreas. *Journal of Clinical Investigation* 79:616–619.
- [82] Drucker, D.J., Philippe, J., Mojsov, S., Chick, W.L., Habener, J.F., 1987. Glucagon-like peptide I stimulates insulin gene expression and increases cyclic AMP levels in a rat islet cell line. *Proceedings of the National Academy of Sciences of the United States of America* 84:3434–3438.
- [83] Kreymann, B., Williams, G., Ghatei, M.A., Bloom, S.R., 1987. Glucagon-like peptide-1 7-36: a physiological incretin in man. *Lancet* 2:1300–1304.
- [84] Drucker, D.J., Asa, S., 1988. Glucagon gene expression in vertebrate brain. *Journal of Biological Chemistry* 263:13475–13478.
- [85] Han, V.K., Hynes, M.A., Jin, C., Towle, A.C., Lauder, J.M., Lund, P.K., 1986. Cellular localization of proglucagon/glucagon-like peptide I messenger RNAs in rat brain. *Journal of Neuroscience Research* 16:97–107.
- [86] Jin, S.L., Han, V.K., Simmons, J.G., Towle, A.C., Lauder, J.M., Lund, P.K., 1988. Distribution of glucagonlike peptide I (GLP-I), glucagon, and glicentin in the rat brain: an immunocytochemical study. *Journal of Comparative Neurology* 271:519–532.

Review

- [87] Sandoval, D.A., D'Alessio, D.A., 2015. Physiology of proglucagon peptides: role of glucagon and GLP-1 in health and disease. *Physiological Reviews* 95: 513–548.
- [88] Nian, M., Drucker, D.J., Irwin, D., 1999. Divergent regulation of human and rat proglucagon gene promoters in vivo. *American Journal of Physiology* 277: G829–G837.
- [89] Philippe, J., 1991. Structure and pancreatic expression of the insulin and glucagon genes. *Endocrine Reviews* 12:252–271.
- [90] Holt, M.K., Richards, J.E., Cook, D.R., Brierley, D.I., Williams, D.L., Reimann, F., et al., 2019. Proglucagon neurons in the nucleus of the solitary tract are the main source of brain GLP-1, mediate stress-induced hypophagia, and limit unusually large intakes of food. *Diabetes* 68:21–33.
- [91] Drucker, D.J., 1990. Glucagon and the glucagon-like peptides. *Pancreas* 5: 484–488.
- [92] Tang-Christensen, M., Larsen, P.J., Goke, R., Fink-Jensen, A., Jessop, D.S., Moller, M., et al., 1996. Central administration of GLP-1-(7-36) amide inhibits food and water intake in rats. *American Journal of Physiology* 271:R848–R856.
- [93] Lee, Y.C., Brubaker, P.L., Drucker, D.J., 1990. Developmental and tissue-specific regulation of proglucagon gene expression. *Endocrinology* 127: 2217–2222.
- [94] Jin, T., 2008. Mechanisms underlying proglucagon gene expression. *Journal of Endocrinology* 198:17–28.
- [95] Efrat, S., Teitelman, G., Anwar, M., Ruggiero, D., Hanahan, D., 1988. Glucagon gene regulatory region directs oncoprotein expression to neurons and pancreatic alpha cells. *Neuron* 1:605–613.
- [96] Lee, Y.C., Asa, S.L., Drucker, D.J., 1992. Glucagon gene 5'-flanking sequences direct expression of simian virus 40 large T antigen to the intestine, producing carcinoma of the large bowel in transgenic mice. *Journal of Biological Chemistry* 267:10705–10708.
- [97] Zhou, L., Nian, M., Gu, J., Irwin, D.M., 2006. Intron 1 sequences are required for pancreatic expression of the human proglucagon gene. *American Journal of Physiology Regulatory Integrative and Comparative Physiology* 290:R634–R641.
- [98] Jin, T., Drucker, D.J., 1996. Activation of proglucagon gene transcription through a novel promoter element by the caudal-related homeodomain protein *cdx-2/3*. *Molecular and Cellular Biology* 16:19–28.
- [99] Knepel, W., Jepeal, L., Habener, J.F., 1990. A pancreatic islet cell-specific enhancer-like element in the glucagon gene contains two domains binding distinct cellular proteins. *Journal of Biological Chemistry* 265:8725–8735.
- [100] Gosmain, Y., Cheyssac, C., Heddad Masson, M., Dibner, C., Philippe, J., 2011. Glucagon gene expression in the endocrine pancreas: the role of the transcription factor Pax6 in alpha-cell differentiation, glucagon biosynthesis and secretion. *Diabetes Obesity and Metabolism* 13(Suppl. 1):31–38.
- [101] Gevrey, J.C., Malapel, M., Philippe, J., Mithieux, G., Chayvialle, J.A., Abello, J., et al., 2004. Protein hydrolysates stimulate proglucagon gene transcription in intestinal endocrine cells via two elements related to cyclic AMP response element. *Diabetologia* 47:926–936.
- [102] Herzig, S., Fuzesi, L., Knepel, W., 2000. Heterodimeric Pbx-Prep1 homeodomain protein binding to the glucagon gene restricting transcription in a cell type-dependent manner. *Journal of Biological Chemistry* 275:27989–27999.
- [103] Philippe, J., Drucker, D.J., Habener, J.F., 1987. Glucagon gene transcription in an islet cell line is regulated via a protein kinase C-activated pathway. *Journal of Biological Chemistry* 262:1823–1828.
- [104] Gauthier, B.R., Schwitzgebel, V.M., Zaiko, M., Mamin, A., Ritz-Laser, B., Philippe, J., 2002. Hepatic nuclear factor-3 (HNF-3 or Foxa2) regulates glucagon gene transcription by binding to the G1 and G2 promoter elements. *Molecular Endocrinology* 16:170–183.
- [105] Gosmain, Y., Avril, I., Mamin, A., Philippe, J., 2007. Pax-6 and c-Maf functionally interact with the alpha-cell-specific DNA element G1 in vivo to promote glucagon gene expression. *Journal of Biological Chemistry* 282: 35024–35034.
- [106] Andersen, F.G., Heller, R.S., Petersen, H.V., Jensen, J., Madsen, O.D., Serup, P., 1999. Pax6 and Cdx2/3 form a functional complex on the rat glucagon gene promoter G1-element. *FEBS Letters* 445:306–310.
- [107] St-Onge, L., Sosa-Pineda, B., Chowdhury, K., Mansouri, A., Gruss, P., 1997. Pax6 is required for differentiation of glucagon-producing alpha-cells in mouse pancreas. *Nature* 387:406–409.
- [108] Trinh, D.K., Zhang, K., Hossain, M., Brubaker, P.L., Drucker, D.J., 2003. Pax-6 activates endogenous proglucagon gene expression in the rodent gastrointestinal epithelium. *Diabetes* 52:425–433.
- [109] Hill, M.E., Asa, S.L., Drucker, D.J., 1999. Essential requirement for Pax6 in control of enteroendocrine proglucagon gene transcription. *Molecular Endocrinology* 13:1474–1486.
- [110] Drucker, D.J., Philippe, J., Jepeal, L., Habener, J.F., 1987. cis-acting DNA sequence controls glucagon gene expression in pancreatic islet cells. *Transactions of the Association of American Physicians* 100:109–115.
- [111] Dumonteil, E., Laser, B., Constant, I., Philippe, J., 1998. Differential regulation of the glucagon and insulin I gene promoters by the basic helix-loop-helix transcription factors E47 and BETA2. *Journal of Biological Chemistry* 273:19945–19954.
- [112] Hussain, M.A., Habener, J.F., 1999. Glucagon gene transcription activation mediated by synergistic interactions of pax-6 and cdx-2 with the p300 co-activator. *Journal of Biological Chemistry* 274:28950–28957.
- [113] Jin, T., Trinh, D.K., Wang, F., Drucker, D.J., 1997. The caudal homeobox protein *cdx-2/3* activates endogenous proglucagon gene expression in InR1-G9 islet cells. *Molecular Endocrinology* 11:203–209.
- [114] Laser, B., Meda, P., Constant, I., Philippe, J., 1996. The caudal-related homeodomain protein *Cdx-2/3* regulates glucagon gene expression in islet cells. *Journal of Biological Chemistry* 271:28984–28994.
- [115] Philippe, J., Morel, C., Prezioso, V.R., 1994. Glucagon gene expression is negatively regulated by hepatocyte nuclear factor 3 beta. *Molecular and Cellular Biology* 14:3514–3523.
- [116] Ritz-Laser, B., Estreicher, A., Gauthier, B., Philippe, J., 2000. The paired homeodomain transcription factor Pax-2 is expressed in the endocrine pancreas and transactivates the glucagon gene promoter. *Journal of Biological Chemistry* 275:32708–32715.
- [117] Ritz-Laser, B., Estreicher, A., Klages, N., Saule, S., Philippe, J., 1999. Pax-6 and Cdx-2/3 interact to activate glucagon gene expression on the G1 control element. *Journal of Biological Chemistry* 274:4124–4132.
- [118] Wang, M., Drucker, D.J., 1995. The LIM domain homeobox gene *isl-1* is a positive regulator of islet cell-specific proglucagon gene transcription. *Journal of Biological Chemistry* 270:12646–12652.
- [119] Kaestner, K.H., Katz, J., Liu, Y., Drucker, D.J., Schutz, G., 1999. Inactivation of the winged helix transcription factor HNF3alpha affects glucose homeostasis and islet glucagon gene expression in vivo. *Genes and Development* 13:495–504.
- [120] Lee, C.S., Sund, N.J., Behr, R., Herrera, P.L., Kaestner, K.H., 2005. Foxa2 is required for the differentiation of pancreatic alpha-cells. *Developmental Biology* 278:484–495.
- [121] Sund, N.J., Vatamaniuk, M.Z., Casey, M., Ang, S.L., Magnuson, M.A., Stoffers, D.A., et al., 2001. Tissue-specific deletion of Foxa2 in pancreatic beta cells results in hyperinsulinemic hypoglycemia. *Genes and Development* 15:1706–1715.
- [122] Dong, J., Asa, S.L., Drucker, D.J., 1991. Islet cell and extrapancreatic expression of the LIM domain homeobox gene *isl-1*. *Molecular Endocrinology* 5:1633–1641.
- [123] Pfaff, S.L., Mendelsohn, M., Stewart, C.L., Edlund, T., Jessell, T.M., 1996. Requirement for LIM homeobox gene *Isl1* in motor neuron generation reveals a motor neuron-dependent step in interneuron differentiation. *Cell* 84:309–320.

- [124] Karlsson, O., Thor, S., Norberg, T., Ohlsson, H., Edlund, T., 1990. Insulin gene enhancer binding protein Isl-1 is a member of a novel class of proteins containing both a homeo- and a Cys-His domain. *Nature* 344: 879–882.
- [125] Vallejo, M., Penchuk, L., Habener, J.F., 1992. Somatostatin gene upstream enhancer element activated by a protein complex consisting of CREB, Isl-1-like, and alpha-CBF-like transcription factors. *Journal of Biological Chemistry* 267:12876–12884.
- [126] Drucker, D.J., Brubaker, P.L., 1989. Proglucagon gene expression is regulated by a cyclic AMP-dependent pathway in rat intestine. *Proceedings of the National Academy of Sciences of the United States of America* 86:3953–3957.
- [127] Drucker, D.J., Campos, R., Reynolds, R., Stobie, K., Brubaker, P.L., 1991. The rat glucagon gene is regulated by a protein kinase A-dependent pathway in pancreatic islet cells. *Endocrinology* 128:394–400.
- [128] Knepel, W., Chafitz, J., Habener, J.F., 1990. Transcriptional activation of the rat glucagon gene by the cyclic AMP-responsive element in pancreatic islet cells. *Molecular and Cellular Biology* 10:6799–6804.
- [129] Drucker, D.J., Jin, T., Asa, S.L., Young, T.A., Brubaker, P.L., 1994. Activation of proglucagon gene transcription by protein kinase-A in a novel mouse enteroendocrine cell line. *Molecular Endocrinology* 8:1646–1655.
- [130] Gajic, D., Drucker, D.J., 1993. Multiple cis-acting domains mediate basal and adenosine 3',5'-monophosphate-dependent glucagon gene transcription in a mouse neuroendocrine cell line. *Endocrinology* 132:1055–1062.
- [131] Lu, F., Jin, T., Drucker, D.J., 1996. Proglucagon gene expression is induced by gastrin-releasing peptide in a mouse enteroendocrine cell line. *Endocrinology* 137:3710–3716.
- [132] Ni, Z., Anini, Y., Fang, X., Mills, G., Brubaker, P.L., Jin, T., 2003. Transcriptional activation of the proglucagon gene by lithium and beta-catenin in intestinal endocrine L cells. *Journal of Biological Chemistry* 278:1380–1387.
- [133] Yi, F., Sun, J., Lim, G.E., Fantus, I.G., Brubaker, P.L., Jin, T., 2008. Cross talk between the insulin and Wnt signaling pathways: evidence from intestinal endocrine L cells. *Endocrinology* 149:2341–2351.
- [134] Fang, X., Yu, S.X., Lu, Y., Bast Jr., R.C., Woodgett, J.R., Mills, G.B., 2000. Phosphorylation and inactivation of glycogen synthase kinase 3 by protein kinase A. *Proceedings of the National Academy of Sciences of the United States of America* 97:11960–11965.
- [135] Li, M., Wang, X., Meintzer, M.K., Laessig, T., Birnbaum, M.J., Heidenreich, K.A., 2000. Cyclic AMP promotes neuronal survival by phosphorylation of glycogen synthase kinase 3beta. *Molecular and Cellular Biology* 20:9356–9363.
- [136] Chen, L., Komiya, I., Inman, L., McCorkle, K., Alam, T., Unger, R.H., 1989. Molecular and cellular responses of islets during perturbations of glucose homeostasis determined by in situ hybridization histochemistry. *Proceedings of the National Academy of Sciences of the United States of America* 86: 1367–1371.
- [137] Philippe, J., 1989. Glucagon gene transcription is negatively regulated by insulin in a hamster islet cell line. *Journal of Clinical Investigation* 84:672–677.
- [138] Philippe, J., 1991. Insulin regulation of the glucagon gene is mediated by an insulin-responsive DNA element. *Proceedings of the National Academy of Sciences of the United States of America* 88:7224–7227.
- [139] Gauthier, B.R., Gosmain, Y., Mamin, A., Philippe, J., 2007. The beta-cell specific transcription factor Nkx6.1 inhibits glucagon gene transcription by interfering with Pax6. *Biochemical Journal* 403:593–601.
- [140] Ritz-Laser, B., Estreicher, A., Gauthier, B.R., Mamin, A., Edlund, H., Philippe, J., 2002. The pancreatic beta-cell-specific transcription factor Pax-4 inhibits glucagon gene expression through Pax-6. *Diabetologia* 45:97–107.
- [141] Fujita, Y., Chui, J.W., King, D.S., Zhang, T., Seufert, J., Pownall, S., et al., 2008. Pax6 and Pdx1 are required for production of glucose-dependent insulinotropic polypeptide in proglucagon-expressing L cells. *American Journal of Physiology Endocrinology and Metabolism* 295:E648–E657.
- [142] Flock, G., Cao, X., Drucker, D.J., 2005. Pdx-1 is not sufficient for repression of proglucagon gene transcription in islet or enteroendocrine cells. *Endocrinology* 146:441–449.
- [143] Yi, F., Brubaker, P.L., Jin, T., 2005. TCF-4 mediates cell type-specific regulation of proglucagon gene expression by beta-catenin and glycogen synthase kinase-3beta. *Journal of Biological Chemistry* 280:1457–1464.
- [144] Larraufie, P., Roberts, G.P., McGavigan, A.K., Kay, R.G., Li, J., Leiter, A., et al., 2019. Important role of the GLP-1 Axis for glucose homeostasis after bariatric surgery. *Cell Reports* 26:1399–1408 e1396.
- [145] Roberts, G.P., Kay, R.G., Howard, J., Hardwick, R.H., Reimann, F., Gribble, F.M., 2018. Gastrectomy with Roux-en-Y reconstruction as a lean model of bariatric surgery. *Surgery for Obesity and Related Diseases* 14: 562–568.
- [146] Roberts, G.P., Larraufie, P., Richards, P., Kay, R.G., Galvin, S.G., Miedzybrodzka, E.L., et al., 2019. Comparison of human and murine enteroendocrine cells by transcriptomic and peptidomic profiling. *Diabetes* 68:1062–1072.
- [147] Baggio, L.L., Drucker, D.J., 2007. Biology of incretins: GLP-1 and GIP. *Gastroenterology* 132:2131–2157.
- [148] Larsen, P.J., Tang-Christensen, M., Holst, J.J., Orskov, C., 1997. Distribution of glucagon-like peptide-1 and other proglucagon-derived peptides in the rat hypothalamus and brainstem. *Neuroscience* 77:257–270.
- [149] Tucker, J.D., Dhanvantari, S., Brubaker, P.L., 1996. Proglucagon processing in islet and intestinal cell lines. *Regulatory Peptides* 62:29–35.
- [150] Vrang, N., Hansen, M., Larsen, P.J., Tang-Christensen, M., 2007. Characterization of brainstem proglucagon projections to the paraventricular and dorsomedial hypothalamic nuclei. *Brain Research* 1149:118–126.
- [151] Rouille, Y., Martin, S., Steiner, D.F., 1995. Differential processing of proglucagon by the subtilisin-like prohormone convertases PC2 and PC3 to generate either glucagon or glucagon-like peptide. *Journal of Biological Chemistry* 270:26488–26496.
- [152] Holst, J.J., 2007. The physiology of glucagon-like peptide 1. *Physiological Reviews* 87:1409–1439.
- [153] Holst, J.J., Bersani, M., Johnsen, A.H., Kofod, H., Hartmann, B., Orskov, C., 1994. Proglucagon processing in porcine and human pancreas. *Journal of Biological Chemistry* 269:18827–18833.
- [154] Furuta, M., Yano, H., Zhou, A., Rouille, Y., Holst, J.J., Carroll, R., et al., 1997. Defective prohormone processing and altered pancreatic islet morphology in mice lacking active SPC2. *Proceedings of the National Academy of Sciences of the United States of America* 94:6646–6651.
- [155] Furuta, M., Zhou, A., Webb, G., Carroll, R., Ravazzola, M., Orci, L., et al., 2001. Severe defect in proglucagon processing in islet A-cells of prohormone convertase 2 null mice. *Journal of Biological Chemistry* 276:27197–27202.
- [156] Webb, G.C., Akbar, M.S., Zhao, C., Swift, H.H., Steiner, D.F., 2002. Glucagon replacement via micro-osmotic pump corrects hypoglycemia and alpha-cell hyperplasia in prohormone convertase 2 knockout mice. *Diabetes* 51: 398–405.
- [157] Kilimnik, G., Kim, A., Steiner, D.F., Friedman, T.C., Hara, M., 2010. Intra-islet production of GLP-1 by activation of prohormone convertase 1/3 in pancreatic alpha-cells in mouse models of ss-cell regeneration. *Islets* 2:149–155.
- [158] Nie, Y., Nakashima, M., Brubaker, P.L., Li, Q.L., Perfetti, R., Jansen, E., et al., 2000. Regulation of pancreatic PC1 and PC2 associated with increased glucagon-like peptide 1 in diabetic rats. *Journal of Clinical Investigation* 105: 955–965.
- [159] Thyssen, S., Arany, E., Hill, D.J., 2006. Ontogeny of regeneration of beta-cells in the neonatal rat after treatment with streptozotocin. *Endocrinology* 147: 2346–2356.
- [160] Wilson, M.E., Kalamaras, J.A., German, M.S., 2002. Expression pattern of IAPP and prohormone convertase 1/3 reveals a distinctive set of endocrine

Review

- cells in the embryonic pancreas. *Mechanisms of Development* 115:171–176.
- [161] McGirr, R., Ejbick, C.E., Carter, D.E., Andrews, J.D., Nie, Y., Friedman, T.C., et al., 2005. Glucose dependence of the regulated secretory pathway in alphaTC1-6 cells. *Endocrinology* 146:4514–4523.
- [162] Whalley, N.M., Pritchard, L.E., Smith, D.M., White, A., 2011. Processing of proglucagon to GLP-1 in pancreatic alpha-cells: is this a paracrine mechanism enabling GLP-1 to act on beta-cells? *Journal of Endocrinology* 211:99–106.
- [163] Ellingsgaard, H., Ehses, J.A., Hammar, E.B., Van Lommel, L., Quintens, R., Martens, G., et al., 2008. Interleukin-6 regulates pancreatic alpha-cell mass expansion. *Proceedings of the National Academy of Sciences of the United States of America* 105:13163–13168.
- [164] Ellingsgaard, H., Hauselmann, I., Schuler, B., Habib, A.M., Baggio, L.L., Meier, D.T., et al., 2011. Interleukin-6 enhances insulin secretion by increasing glucagon-like peptide-1 secretion from L cells and alpha cells. *Nature Medicine* 17:1481–1489.
- [165] Wideman, R.D., Yu, I.L., Webber, T.D., Verchere, C.B., Johnson, J.D., Cheung, A.T., et al., 2006. Improving function and survival of pancreatic islets by endogenous production of glucagon-like peptide 1 (GLP-1). *Proceedings of the National Academy of Sciences of the United States of America* 103:13468–13473.
- [166] Jun, L.S., Millican, R.L., Hawkins, E.D., Konkol, D.L., Showalter, A.D., Christe, M.E., et al., 2015. Absence of glucagon and insulin action reveals a role for the GLP-1 receptor in endogenous glucose production. *Diabetes* 64:819–827.
- [167] Omar, B.A., Andersen, B., Hald, J., Raun, K., Nishimura, E., Ahren, B., 2014. Fibroblast growth factor 21 (FGF21) and glucagon-like peptide 1 contribute to diabetes resistance in glucagon receptor-deficient mice. *Diabetes* 63:101–110.
- [168] Moffett, R.C., Vasu, S., Thorens, B., Drucker, D.J., Flatt, P.R., 2014. Incretin receptor null mice reveal key role of GLP-1 but not GIP in pancreatic beta cell adaptation to pregnancy. *PLoS One* 9:e96863.
- [169] Vasu, S., Moffett, R.C., Thorens, B., Flatt, P.R., 2014. Role of endogenous GLP-1 and GIP in beta cell compensatory responses to insulin resistance and cellular stress. *PLoS One* 9:e101005.
- [170] Chambers, A.P., Sorrell, J.E., Haller, A., Roelofs, K., Hutch, C.R., Kim, K.S., et al., 2017. The role of pancreatic proglucagon in glucose homeostasis in mice. *Cell Metabolism* 25:927–934 e923.
- [171] Lin, H.V., Wang, J., Wang, J., Li, W., Wang, X., Alston, J.T., et al., 2018. GPR142 prompts glucagon-like Peptide-1 release from islets to improve beta cell function. *Molecular Metabolism* 11:205–211.
- [172] Traub, S., Meier, D.T., Schulze, F., Dror, E., Nordmann, T.M., Goetz, N., et al., 2017. Pancreatic alpha cell-derived glucagon-related peptides are required for beta cell adaptation and glucose homeostasis. *Cell Reports* 18:3192–3203.
- [173] Capozzi, M.E., Svendsen, B., Encisco, S.E., Lewandowski, S.L., Martin, M.D., Lin, H., et al., 2019. Beta Cell tone is defined by proglucagon peptides through cAMP signaling. *JCI Insight* 4.
- [174] Orskov, C., Bersani, M., Johnsen, A.H., Hojrup, P., Holst, J.J., 1989. Complete sequences of glucagon-like peptide-1 from human and pig small intestine. *Journal of Biological Chemistry* 264:12826–12829.
- [175] Orskov, C., Rabenhøj, L., Wettergren, A., Kofod, H., Holst, J.J., 1994. Tissue and plasma concentrations of amidated and glycine-extended glucagon-like peptide I in humans. *Diabetes* 43:535–539.
- [176] Hansen, L., Hartmann, B., Bisgaard, T., Mineo, H., Jorgensen, P.N., Holst, J.J., 2000. Somatostatin restrains the secretion of glucagon-like peptide-1 and -2 from isolated perfused porcine ileum. *American Journal of Physiology Endocrinology and Metabolism* 278:E1010–E1018.
- [177] Mojssov, S., Kopczyński, M.G., Habener, J.F., 1990. Both amidated and nonamidated forms of glucagon-like peptide I are synthesized in the rat intestine and the pancreas. *Journal of Biological Chemistry* 265:8001–8008.
- [178] Kuhre, R.E., Albrechtsen, N.W., Windelov, J.A., Svendsen, B., Hartmann, B., Holst, J.J., 2014. GLP-1 amidation efficiency along the length of the intestine in mice, rats and pigs and in GLP-1 secreting cell lines. *Peptides* 55:52–57.
- [179] Philippe, J., Mojssov, S., Drucker, D.J., Habener, J.F., 1986. Proglucagon processing in a rat islet cell line resembles phenotype of intestine rather than pancreas. *Endocrinology* 119:2833–2839.
- [180] Drucker, D.J., Mojssov, S., Habener, J.F., 1986. Cell-specific post-translational processing of proglucagon expressed from a metallothionein-glucagon fusion gene. *Journal of Biological Chemistry* 261:9637–9643.
- [181] Orskov, C., Wettergren, A., Holst, J.J., 1993. Biological effects and metabolic rates of glucagonlike peptide-1 7-36 amide and glucagonlike peptide-1 7-37 in healthy subjects are indistinguishable. *Diabetes* 42:658–661.
- [182] Hui, H., Farilla, L., Merkel, P., Perfetti, R., 2002. The short half-life of glucagon-like peptide-1 in plasma does not reflect its long-lasting beneficial effects. *European Journal of Endocrinology* 146:863–869.
- [183] Deacon, C.F., Pridal, L., Klarskov, L., Olesen, M., Holst, J.J., 1996. Glucagon-like peptide 1 undergoes differential tissue-specific metabolism in the anesthetized pig. *American Journal of Physiology* 271:E458–E464.
- [184] Meier, J.J., Nauck, M.A., Kranz, D., Holst, J.J., Deacon, C.F., Gaeckler, D., et al., 2004. Secretion, degradation, and elimination of glucagon-like peptide 1 and gastric inhibitory polypeptide in patients with chronic renal insufficiency and healthy control subjects. *Diabetes* 53:654–662.
- [185] Deacon, C.F., Johnsen, A.H., Holst, J.J., 1995. Degradation of glucagon-like peptide-1 by human plasma in vitro yields an N-terminally truncated peptide that is a major endogenous metabolite in vivo. *The Journal of Clinical Endocrinology and Metabolism* 80:952–957.
- [186] Kieffer, T.J., McIntosh, C.H., Pederson, R.A., 1995. Degradation of glucose-dependent insulinotropic polypeptide and truncated glucagon-like peptide 1 in vitro and in vivo by dipeptidyl peptidase IV. *Endocrinology* 136:3585–3596.
- [187] Mentlein, R., Gallwitz, B., Schmidt, W.E., 1993. Dipeptidyl-peptidase IV hydrolyses gastric inhibitory polypeptide, glucagon-like peptide-1(7-36)amide, peptide histidine methionine and is responsible for their degradation in human serum. *European Journal of Biochemistry* 214:829–835.
- [188] De Meester, I., Korom, S., Van Damme, J., Scharpe, S., 1999. CD26, let it cut or cut it down. *Immunology Today* 20:367–375.
- [189] Windelov, J.A., Wewer Albrechtsen, N.J., Kuhre, R.E., Jepsen, S.L., Hornburg, D., Pedersen, J., et al., 2017. Why is it so difficult to measure glucagon-like peptide-1 in a mouse? *Diabetologia* 60:2066–2075.
- [190] Drucker, D.J., 2007. Dipeptidyl peptidase-4 inhibition and the treatment of type 2 diabetes: preclinical biology and mechanisms of action. *Diabetes Care* 30:1335–1343.
- [191] Hansen, L., Deacon, C.F., Orskov, C., Holst, J.J., 1999. Glucagon-like peptide-1-(7-36)amide is transformed to glucagon-like peptide-1-(9-36) amide by dipeptidyl peptidase IV in the capillaries supplying the L cells of the porcine intestine. *Endocrinology* 140:5356–5363.
- [192] Holst, J.J., Deacon, C.F., 1998. Inhibition of the activity of dipeptidyl-peptidase IV as a treatment for type 2 diabetes. *Diabetes* 47:1663–1670.
- [193] Deacon, C.F., Hughes, T.E., Holst, J.J., 1998. Dipeptidyl peptidase IV inhibition potentiates the insulinotropic effect of glucagon-like peptide 1 in the anesthetized pig. *Diabetes* 47:764–769.
- [194] Parkes, D., Jodka, C., Smith, P., Nayak, S., Rinehart, L., Gingerich, R., et al., 2001. Pharmacokinetic actions of exendin-4 in the rat: comparison with glucagon-like peptide-1. *Drug Development Research* 53:260–267.
- [195] Nauck, M.A., 1998. Glucagon-like peptide 1 (GLP-1): a potent gut hormone with a possible therapeutic perspective. *Acta Diabetologica* 35:117–129.

- [196] Vahl, T.P., Paty, B.W., Fuller, B.D., Prigeon, R.L., D'Alessio, D.A., 2003. Effects of GLP-1-(7-36)NH₂, GLP-1-(7-37), and GLP-1-(9-36)NH₂ on intravenous glucose tolerance and glucose-induced insulin secretion in healthy humans. *The Journal of Clinical Endocrinology and Metabolism* 88:1772–1779.
- [197] Zander, M., Madsbad, S., Deacon, C.F., Holst, J.J., 2006. The metabolite generated by dipeptidyl-peptidase 4 metabolism of glucagon-like peptide-1 has no influence on plasma glucose levels in patients with type 2 diabetes. *Diabetologia* 49:369–374.
- [198] Elahi, D., Egan, J.M., Shannon, R.P., Meneilly, G.S., Khatri, A., Habener, J.F., et al., 2008. GLP-1 (9-36) amide, cleavage product of GLP-1 (7-36) amide, is a glucoregulatory peptide. *Obesity (Silver Spring)* 16:1501–1509.
- [199] Deacon, C.F., Plamboeck, A., Moller, S., Holst, J.J., 2002. GLP-1-(9-36) amide reduces blood glucose in anesthetized pigs by a mechanism that does not involve insulin secretion. *American Journal of Physiology Endocrinology and Metabolism* 282:E873–E879.
- [200] Meier, J.J., Gethmann, A., Nauck, M.A., Gotze, O., Schmitz, F., Deacon, C.F., et al., 2006. The glucagon-like peptide-1 metabolite GLP-1-(9-36) amide reduces postprandial glycemia independently of gastric emptying and insulin secretion in humans. *American Journal of Physiology Endocrinology and Metabolism* 290:E1118–E1123.
- [201] Ban, K., Noyan-Ashraf, M.H., Hoefer, J., Bolz, S.S., Drucker, D.J., Husain, M., 2008. Cardioprotective and vasodilatory actions of glucagon-like peptide 1 receptor are mediated through both glucagon-like peptide 1 receptor-dependent and -independent pathways. *Circulation* 117:2340–2350.
- [202] Parker, J.C., Lavery, K.S., Irwin, N., Green, B.D., Greer, B., Harriott, P., et al., 2006. Effects of sub-chronic exposure to naturally occurring N-terminally truncated metabolites of glucose-dependent insulinotropic polypeptide (GIP) and glucagon-like peptide-1 (GLP-1), GIP(3-42) and GLP-1(9-36)amide, on insulin secretion and glucose homeostasis in ob/ob mice. *Journal of Endocrinology* 191:93–100.
- [203] Porter, D., Faivre, E., Flatt, P.R., Holscher, C., Gault, V.A., 2012. Actions of incretin metabolites on locomotor activity, cognitive function and in vivo hippocampal synaptic plasticity in high fat fed mice. *Peptides* 35:1–8.
- [204] Knudsen, L.B., Pridal, L., 1996. Glucagon-like peptide-1-(9-36) amide is a major metabolite of glucagon-like peptide-1-(7-36) amide after in vivo administration to dogs, and it acts as an antagonist on the pancreatic receptor. *European Journal of Pharmacology* 318:429–435.
- [205] Bryant, M.G., Bloom, S.R., Polak, J.M., Hobbs, S., Domschke, W., Domschke, S., et al., 1983. Measurement of gut hormonal peptides in biopsies from human stomach and proximal small intestine. *Gut* 24:114–119.
- [206] Damholt, A.B., Kofod, H., Buchan, A.M., 1999. Immunocytochemical evidence for a paracrine interaction between GIP and GLP-1-producing cells in canine small intestine. *Cell and Tissue Research* 298:287–293.
- [207] Drucker, D.J., 2006. The biology of incretin hormones. *Cell Metabolism* 3: 153–165.
- [208] Eissele, R., Goke, R., Willemer, S., Harthus, H.P., Vermeer, H., Arnold, R., et al., 1992. Glucagon-like peptide-1 cells in the gastrointestinal tract and pancreas of rat, pig and man. *European Journal of Clinical Investigation* 22: 283–291.
- [209] Larsson, L.I., Holst, J., Hakanson, R., Sundler, F., 1975. Distribution and properties of glucagon immunoreactivity in the digestive tract of various mammals: an immunohistochemical and immunochemical study. *Histochemistry* 44:281–290.
- [210] Layer, P., Holst, J.J., Grandt, D., Goebell, H., 1995. Ileal release of glucagon-like peptide-1 (GLP-1). Association with inhibition of gastric acid secretion in humans. *Digestive Diseases and Sciences* 40:1074–1082.
- [211] Caiazzo, R., Branche, J., Daoudi, M., Solecki, G., Hubert, T., Quenon, A., et al., 2018. Increased postprandial glucagon-like peptide-1 (GLP-1) production after endoscopic gastrointestinal bypass using the Cousin lumen-apposing stent in a porcine model. *Endoscopy* 50:14–21.
- [212] Chambers, A.P., Jessen, L., Ryan, K.K., Sisley, S., Wilson-Perez, H.E., Stefater, M.A., et al., 2011. Weight-independent changes in blood glucose homeostasis after gastric bypass or vertical sleeve gastrectomy in rats. *Gastroenterology* 141:950–958.
- [213] Chambers, A.P., Stefater, M.A., Wilson-Perez, H.E., Jessen, L., Sisley, S., Ryan, K.K., et al., 2011. Similar effects of roux-en-Y gastric bypass and vertical sleeve gastrectomy on glucose regulation in rats. *Physiology and Behavior* 105:120–123.
- [214] Cummings, D.E., Overduin, J., Shannon, M.H., Foster-Schubert, K.E., Conference, A.B.S.C., 2005. Hormonal mechanisms of weight loss and diabetes resolution after bariatric surgery. *Surgery for Obesity and Related Diseases* 1:358–368.
- [215] Peterli, R., Wolnerhanssen, B., Peters, T., Devaux, N., Kern, B., Christoffel-Courtin, C., et al., 2009. Improvement in glucose metabolism after bariatric surgery: comparison of laparoscopic Roux-en-Y gastric bypass and laparoscopic sleeve gastrectomy: a prospective randomized trial. *Annals of Surgery* 250:234–241.
- [216] Verhaeghe, R., Zerrweck, C., Hubert, T., Trechot, B., Gmyr, V., D'Herbomez, M., et al., 2014. Gastric bypass increases postprandial insulin and GLP-1 in nonobese minipigs. *European Surgical Research* 52:41–49.
- [217] Qualmann, C., Nauck, M.A., Holst, J.J., Orskov, C., Creutzfeldt, W., 1995. Glucagon-like peptide 1 (7-36 amide) secretion in response to luminal sucrose from the upper and lower gut. A study using alpha-glucosidase inhibition (acarbose). *Scandinavian Journal of Gastroenterology* 30:892–896.
- [218] Seifarth, C., Bergmann, J., Holst, J.J., Ritzel, R., Schmiegel, W., Nauck, M.A., 1998. Prolonged and enhanced secretion of glucagon-like peptide 1 (7-36 amide) after oral sucrose due to alpha-glucosidase inhibition (acarbose) in Type 2 diabetic patients. *Diabetic Medicine* 15:485–491.
- [219] Craig, C.M., Liu, L.F., Deacon, C.F., Holst, J.J., McLaughlin, T.L., 2017. Critical role for GLP-1 in symptomatic post-bariatric hypoglycaemia. *Diabetologia* 60:531–540.
- [220] Wilson-Perez, H.E., Chambers, A.P., Ryan, K.K., Li, B., Sandoval, D.A., Stoffers, D., et al., 2013. Vertical sleeve gastrectomy is effective in two genetic mouse models of glucagon-like Peptide 1 receptor deficiency. *Diabetes* 62:2380–2385.
- [221] Lutz, T.A., 2018. Considering our methods: methodological issues with rodent models of appetite and obesity research. *Physiology & Behavior* 192: 182–187.
- [222] Svane, M.S., Bojsen-Moller, K.N., Martinussen, C., Dirksen, C., Madsen, J.L., Reitelseder, S., et al., 2019. Postprandial nutrient handling and gastrointestinal secretion of hormones after Roux-en-Y gastric bypass vs sleeve gastrectomy. *Gastroenterology*.
- [223] Ye, J., Hao, Z., Mumphy, M.B., Townsend, R.L., Patterson, L.M., Stylopoulos, N., et al., 2014. GLP-1 receptor signaling is not required for reduced body weight after RYGB in rodents. *American Journal of Physiology Regulatory Integrative and Comparative Physiology* 306:R352–R362.
- [224] Svane, M.S., Jorgensen, N.B., Bojsen-Moller, K.N., Dirksen, C., Nielsen, S., Kristiansen, V.B., et al., 2016. Peptide YY and glucagon-like peptide-1 contribute to decreased food intake after Roux-en-Y gastric bypass surgery. *International Journal of Obesity (London)*.
- [225] Ten Kulve, J.S., Veltman, D.J., Gerdes, V.E.A., van Bloemendaal, L., Barkhof, F., Deacon, C.F., et al., 2017. Elevated postoperative endogenous GLP-1 levels mediate effects of Roux-en-Y gastric bypass on neural responsiveness to food cues. *Diabetes Care* 40:1522–1529.
- [226] Holst, J.J., Madsbad, S., Bojsen-Moller, K.N., Svane, M.S., Jorgensen, N.B., Dirksen, C., et al., 2018. Mechanisms in bariatric surgery: gut hormones, diabetes resolution, and weight loss. *Surgery for Obesity and Related Diseases* 14:708–714.
- [227] Fujii, Y., Osaki, N., Hase, T., Shimotoyodome, A., 2015. Ingestion of coffee polyphenols increases postprandial release of the active glucagon-like

Review

- peptide-1 (GLP-1(7-36)) amide in C57BL/6J mice. *Journal of Nutrition Sciences* 4:e9.
- [228] Higuchi, N., Hira, T., Yamada, N., Hara, H., 2013. Oral administration of corn zein hydrolysate stimulates GLP-1 and GIP secretion and improves glucose tolerance in male normal rats and Goto-Kakizaki rats. *Endocrinology* 154: 3089–3098.
- [229] Jejelava, N., Kaufman, S., Krieger, J.P., Terra, M.M., Langhans, W., Arnold, M., 2018. Intestinal lymph as a readout of meal-induced GLP-1 release in an unrestrained rat model. *American Journal of Physiology Regulatory Integrative and Comparative Physiology*.
- [230] Moghadam, A.A., Moran, T.H., Dailey, M.J., 2017. Alterations in circadian and meal-induced gut peptide levels in lean and obese rats. *Experimental Biology and Medicine (Maywood)* 242:1786–1794.
- [231] Nakajima, S., Hira, T., Hara, H., 2015. Postprandial glucagon-like peptide-1 secretion is increased during the progression of glucose intolerance and obesity in high-fat/high-sucrose diet-fed rats. *British Journal of Nutrition* 113: 1477–1488.
- [232] Rocca, A.S., LaGreca, J., Kalitsky, J., Brubaker, P.L., 2001. Monounsaturated fatty acid diets improve glycemic tolerance through increased secretion of glucagon-like peptide-1. *Endocrinology* 142:1148–1155.
- [233] Deshpande, M.C., Venkateswarlu, V., Mantri, A.H., Gadewar, S.T., 2011. Targeting enteral endocrinal L-cells with dietary carbohydrates, by increasing the availability of miglitol in the intestinal lumen, leads to multi-fold enhancement of plasma glucagon-like peptide-1 levels in non-diabetic canines. *Drug Development and Industrial Pharmacy* 37:506–517.
- [234] Ionut, V., Liberty, I.F., Huckling, K., Lottati, M., Stefanovski, D., Zheng, D., et al., 2006. Exogenously imposed postprandial-like rises in systemic glucose and GLP-1 do not produce an incretin effect, suggesting an indirect mechanism of GLP-1 action. *American Journal of Physiology Endocrinology and Metabolism* 291:E779–E785.
- [235] Lubbs, D.C., Vester Boler, B.M., Ridge, T.K., Spears, J.K., Graves, T.K., Swanson, K.S., 2010. Dietary macronutrients and feeding frequency affect fasting and postprandial concentrations of hormones involved in appetite regulation in adult dogs. *Journal of Animal Science* 88:3945–3953.
- [236] Orskov, C., Wettergren, A., Holst, J.J., 1996. Secretion of the incretin hormones glucagon-like peptide-1 and gastric inhibitory polypeptide correlates with insulin secretion in normal man throughout the day. *Scandinavian Journal of Gastroenterology* 31:665–670.
- [237] Vilsboll, T., Krarup, T., Sonne, J., Madsbad, S., Volund, A., Juul, A.G., et al., 2003. Incretin secretion in relation to meal size and body weight in healthy subjects and people with type 1 and type 2 diabetes mellitus. *The Journal of Clinical Endocrinology and Metabolism* 88:2706–2713.
- [238] Elliott, R.M., Morgan, L.M., Tredger, J.A., Deacon, S., Wright, J., Marks, V., 1993. Glucagon-like peptide-1 (7-36)amide and glucose-dependent insulinotropic polypeptide secretion in response to nutrient ingestion in man: acute post-prandial and 24-h secretion patterns. *Journal of Endocrinology* 138: 159–166.
- [239] Herrmann, C., Goke, R., Richter, G., Fehmann, H.C., Arnold, R., Goke, B., 1995. Glucagon-like peptide-1 and glucose-dependent insulin-releasing polypeptide plasma levels in response to nutrients. *Digestion* 56:117–126.
- [240] Kuhre, R.E., Wewer Albrechtsen, N.J., Hartmann, B., Deacon, C.F., Holst, J.J., 2015. Measurement of the incretin hormones: glucagon-like peptide-1 and glucose-dependent insulinotropic peptide. *Journal of Diabetic Complications* 29:445–450.
- [241] Hjollund, K.R., Deacon, C.F., Holst, J.J., 2011. Dipeptidyl peptidase-4 inhibition increases portal concentrations of intact glucagon-like peptide-1 (GLP-1) to a greater extent than peripheral concentrations in anaesthetised pigs. *Diabetologia* 54:2206–2208.
- [242] Holst, J.J., Deacon, C.F., 2005. Glucagon-like peptide-1 mediates the therapeutic actions of DPP-IV inhibitors. *Diabetologia* 48:612–615.
- [243] Toft-Nielsen, M., Madsbad, S., Holst, J.J., 1996. The effect of glucagon-like peptide I (GLP-I) on glucose elimination in healthy subjects depends on the pancreatic glucoregulatory hormones. *Diabetes* 45:552–556.
- [244] Dailey, M.J., Stingl, K.C., Moran, T.H., 2012. Disassociation between preprandial gut peptide release and food-anticipatory activity. *Endocrinology* 153:132–142.
- [245] Vahl, T.P., Drazen, D.L., Seeley, R.J., D'Alessio, D.A., Woods, S.C., 2010. Meal-anticipatory glucagon-like peptide-1 secretion in rats. *Endocrinology* 151:569–575.
- [246] Balks, H.J., Holst, J.J., von zur Muhlen, A., Brabant, G., 1997. Rapid oscillations in plasma glucagon-like peptide-1 (GLP-1) in humans: cholinergic control of GLP-1 secretion via muscarinic receptors. *The Journal of Clinical Endocrinology and Metabolism* 82:786–790.
- [247] Gribble, F.M., Williams, L., Simpson, A.K., Reimann, F., 2003. A novel glucose-sensing mechanism contributing to glucagon-like peptide-1 secretion from the GLUTag cell line. *Diabetes* 52:1147–1154.
- [248] Sugiyama, K., Manaka, H., Kato, T., Yamatani, K., Tominaga, M., Sasaki, H., 1994. Stimulation of truncated glucagon-like peptide-1 release from the isolated perfused canine ileum by glucose absorption. *Digestion* 55:24–28.
- [249] Kuhre, R.E., Gribble, F.M., Hartmann, B., Reimann, F., Windelov, J.A., Rehfeld, J.F., et al., 2014. Fructose stimulates GLP-1 but not GIP secretion in mice, rats, and humans. *American Journal of Physiology Gastrointestinal and Liver Physiology* 306:G622–G630.
- [250] Dumoulin, V., Moro, F., Barcelo, A., Dakka, T., Cuber, J.C., 1998. Peptide YY, glucagon-like peptide-1, and neurotensin responses to luminal factors in the isolated vascularly perfused rat ileum. *Endocrinology* 139:3780–3786.
- [251] Hirasawa, A., Tsumaya, K., Awaji, T., Katsuma, S., Adachi, T., Yamada, M., et al., 2005. Free fatty acids regulate gut incretin glucagon-like peptide-1 secretion through GPR120. *Nature Medicine* 11:90–94.
- [252] Christensen, L.W., Kuhre, R.E., Janus, C., Svendsen, B., Holst, J.J., 2015. Vascular, but not luminal, activation of FFAR1 (GPR40) stimulates GLP-1 secretion from isolated perfused rat small intestine. *Physics Reports* 3.
- [253] Reimer, R.A., Darimont, C., Gremlich, S., Nicolas-Metral, V., Ruegg, U.T., Mace, K., 2001. A human cellular model for studying the regulation of glucagon-like peptide-1 secretion. *Endocrinology* 142:4522–4528.
- [254] Gunnarsson, P.T., Winzell, M.S., Deacon, C.F., Larsen, M.O., Jelic, K., Carr, R.D., et al., 2006. Glucose-induced incretin hormone release and inactivation are differently modulated by oral fat and protein in mice. *Endocrinology* 147:3173–3180.
- [255] Hall, W.L., Millward, D.J., Long, S.J., Morgan, L.M., 2003. Casein and whey exert different effects on plasma amino acid profiles, gastrointestinal hormone secretion and appetite. *British Journal of Nutrition* 89:239–248.
- [256] Hira, T., Mochida, T., Miyashita, K., Hara, H., 2009. GLP-1 secretion is enhanced directly in the ileum but indirectly in the duodenum by a newly identified potent stimulator, zein hydrolysate, in rats. *American Journal of Physiology Gastrointestinal and Liver Physiology* 297:G663–G671.
- [257] Mochida, T., Hira, T., Hara, H., 2010. The corn protein, zein hydrolysate, administered into the ileum attenuates hyperglycemia via its dual action on glucagon-like peptide-1 secretion and dipeptidyl peptidase-IV activity in rats. *Endocrinology* 151:3095–3104.
- [258] Gameiro, A., Reimann, F., Habib, A.M., O'Malley, D., Williams, L., Simpson, A.K., et al., 2005. The neurotransmitters glycine and GABA stimulate glucagon-like peptide-1 release from the GLUTag cell line. *Journal of Physiology* 569:761–772.
- [259] Reimann, F., Williams, L., da Silva Xavier, G., Rutter, G.A., Gribble, F.M., 2004. Glutamine potently stimulates glucagon-like peptide-1 secretion from GLUTag cells. *Diabetologia* 47:1592–1601.
- [260] Tolhurst, G., Zheng, Y., Parker, H.E., Habib, A.M., Reimann, F., Gribble, F.M., 2011. Glutamine triggers and potentiates glucagon-like peptide-1 secretion by raising cytosolic Ca²⁺ and cAMP. *Endocrinology* 152:405–413.

- [261] Punjabi, M., Arnold, M., Ruttimann, E., Graber, M., Geary, N., Pacheco-Lopez, G., et al., 2014. Circulating glucagon-like peptide-1 (GLP-1) inhibits eating in male rats by acting in the hindbrain and without inducing avoidance. *Endocrinology* 155:1690–1699.
- [262] Faerch, K., Torekov, S.S., Vistisen, D., Johansen, N.B., Witte, D.R., Jonsson, A., et al., 2015. GLP-1 response to oral glucose is reduced in prediabetes, screen-detected type 2 diabetes, and obesity and influenced by sex: the ADDITION-PRO study. *Diabetes* 64:2513–2525.
- [263] Calanna, S., Christensen, M., Holst, J.J., Laferrere, B., Gluud, L.L., Vilsboll, T., et al., 2013. Secretion of glucagon-like peptide-1 in patients with type 2 diabetes mellitus: systematic review and meta-analyses of clinical studies. *Diabetologia* 56:965–972.
- [264] Matikainen, N., Bogl, L.H., Hakkarainen, A., Lundbom, J., Lundbom, N., Kaprio, J., et al., 2014. GLP-1 responses are heritable and blunted in acquired obesity with high liver fat and insulin resistance. *Diabetes Care* 37: 242–251.
- [265] Reimann, F., Gribble, F.M., 2002. Glucose-sensing in glucagon-like peptide-1-secreting cells. *Diabetes* 51:2757–2763.
- [266] Tolhurst, G., Reimann, F., Gribble, F.M., 2009. Nutritional regulation of glucagon-like peptide-1 secretion. *Journal of Physiology* 587:27–32.
- [267] Ashcroft, F.M., Gribble, F.M., 1999. ATP-sensitive K⁺ channels and insulin secretion: their role in health and disease. *Diabetologia* 42:903–919.
- [268] Ashcroft, F.M., Rorsman, P., 2013. K(ATP) channels and islet hormone secretion: new insights and controversies. *Nature Reviews Endocrinology* 9: 660–669.
- [269] Gribble, F.M., Reimann, F., 2003. Sulphonylurea action revisited: the post-cloning era. *Diabetologia* 46:875–891.
- [270] Henquin, J.C., 1992. The fiftieth anniversary of hypoglycaemic sulphonamides. How did the mother compound work? *Diabetologia* 35:907–912.
- [271] Nielsen, L.B., Ploug, K.B., Swift, P., Orskov, C., Jansen-Olesen, I., Chiarelli, F., et al., 2007. Co-localisation of the Kir6.2/SUR1 channel complex with glucagon-like peptide-1 and glucose-dependent insulinotropic polypeptide expression in human ileal cells and implications for glycaemic control in new onset type 1 diabetes. *European Journal of Endocrinology* 156:663–671.
- [272] Cani, P.D., Holst, J.J., Drucker, D.J., Delzenne, N.M., Thorens, B., Burcelin, R., et al., 2007. GLUT2 and the incretin receptors are involved in glucose-induced incretin secretion. *Molecular and Cellular Endocrinology* 276:18–23.
- [273] Parker, H.E., Adriaenssens, A., Rogers, G., Richards, P., Koepsell, H., Reimann, F., et al., 2012. Predominant role of active versus facilitative glucose transport for glucagon-like peptide-1 secretion. *Diabetologia* 55: 2445–2455.
- [274] Gorboulev, V., Schurmann, A., Vallon, V., Kipp, H., Jaschke, A., Klessen, D., et al., 2012. Na(+)-D-glucose cotransporter SGLT1 is pivotal for intestinal glucose absorption and glucose-dependent incretin secretion. *Diabetes* 61: 187–196.
- [275] Moriya, R., Shirakura, T., Ito, J., Mashiko, S., Seo, T., 2009. Activation of sodium-glucose cotransporter 1 ameliorates hyperglycemia by mediating incretin secretion in mice. *American Journal of Physiology Endocrinology and Metabolism* 297:E1358–E1365.
- [276] Mace, O.J., Schindler, M., Patel, S., 2012. The regulation of K- and L-cell activity by GLUT2 and the calcium-sensing receptor CasR in rat small intestine. *Journal of Physiology* 590:2917–2936.
- [277] Ezcurra, M., Reimann, F., Gribble, F.M., Emery, E., 2013. Molecular mechanisms of incretin hormone secretion. *Current Opinion in Pharmacology* 13: 922–927.
- [278] Reimann, F., Gribble, F.M., 2016. Mechanisms underlying glucose-dependent insulinotropic polypeptide and glucagon-like peptide-1 secretion. *Journal of Diabetes Investigation* 7(Suppl. 1):13–19.
- [279] Steinert, R.E., Frey, F., Topfer, A., Drewe, J., Beglinger, C., 2011. Effects of carbohydrate sugars and artificial sweeteners on appetite and the secretion of gastrointestinal satiety peptides. *British Journal of Nutrition* 105:1320–1328.
- [280] Jang, H.J., Kokrashvili, Z., Theodorakis, M.J., Carlson, O.D., Kim, B.J., Zhou, J., et al., 2007. Gut-expressed gustducin and taste receptors regulate secretion of glucagon-like peptide-1. *Proceedings of the National Academy of Sciences of the United States of America* 104:15069–15074.
- [281] Reimann, F., Habib, A.M., Tolhurst, G., Parker, H.E., Rogers, G.J., Gribble, F.M., 2008. Glucose sensing in L cells: a primary cell study. *Cell Metabolism* 8:532–539.
- [282] Sattiel, M.Y., Kuhre, R.E., Christiansen, C.B., Eliassen, R., Conde-Frieboes, K.W., Rosenkilde, M.M., et al., 2017. Sweet taste receptor activation in the gut is of limited importance for glucose-stimulated GLP-1 and GIP secretion. *Nutrients* 9.
- [283] Ma, J., Chang, J., Checklin, H.L., Young, R.L., Jones, K.L., Horowitz, M., et al., 2010. Effect of the artificial sweetener, sucralose, on small intestinal glucose absorption in healthy human subjects. *British Journal of Nutrition* 104:803–806.
- [284] Maersk, M., Belza, A., Holst, J.J., Fenger-Gron, M., Pedersen, S.B., Astrup, A., et al., 2012. Satiety scores and satiety hormone response after sucrose-sweetened soft drink compared with isocaloric semi-skimmed milk and with non-caloric soft drink: a controlled trial. *European Journal of Clinical Nutrition* 66:523–529.
- [285] Husted, A.S., Trauelsen, M., Rudenko, O., Hjorth, S.A., Schwartz, T.W., 2017. GPCR-mediated signaling of metabolites. *Cell Metabolism* 25:777–796.
- [286] Ekberg, J.H., Hauge, M., Kristensen, L.V., Madsen, A.N., Engelstoft, M.S., Husted, A.S., et al., 2016. GPR119, a major enteroendocrine sensor of dietary triglyceride metabolites coacting in synergy with FFA1 (GPR40). *Endocrinology* 157:4561–4569.
- [287] Kuhre, R.E., Wewer Albrechtsen, N.J., Deacon, C.F., Balk-Moller, E., Rehfeld, J.F., Reimann, F., et al., 2016. Peptide production and secretion in GLUTag, NCI-H716, and STC-1 cells: a comparison to native L-cells. *Journal of Molecular Endocrinology* 56:201–211.
- [288] Roberge, J.N., Brubaker, P.L., 1991. Secretion of proglucagon-derived peptides in response to intestinal luminal nutrients. *Endocrinology* 128: 3169–3174.
- [289] Roberge, J.N., Brubaker, P.L., 1993. Regulation of intestinal proglucagon-derived peptide secretion by glucose-dependent insulinotropic peptide in a novel enteroendocrine loop. *Endocrinology* 133:233–240.
- [290] Thomsen, C., Rasmussen, O., Lousen, T., Holst, J.J., Fenselau, S., Schrezenmeir, J., et al., 1999. Differential effects of saturated and mono-unsaturated fatty acids on postprandial lipemia and incretin responses in healthy subjects. *American Journal of Clinical Nutrition* 69:1135–1143.
- [291] Thomsen, C., Storm, H., Holst, J.J., Hermansen, K., 2003. Differential effects of saturated and monounsaturated fats on postprandial lipemia and glucagon-like peptide 1 responses in patients with type 2 diabetes. *American Journal of Clinical Nutrition* 77:605–611.
- [292] Sidhu, S.S., Thompson, D.G., Warhurst, G., Case, R.M., Benson, R.S., 2000. Fatty acid-induced cholecystokinin secretion and changes in intracellular Ca²⁺ in two enteroendocrine cell lines, STC-1 and GLUTag. *Journal of Physiology* 528(Pt 1):165–176.
- [293] Engelstoft, M.S., Schwartz, T.W., 2016. Opposite regulation of ghrelin and glucagon-like peptide-1 by metabolite G-protein-coupled receptors. *Trends in Endocrinology and Metabolism* 27:665–675.
- [294] Edfalk, S., Steneberg, P., Edlund, H., 2008. Gpr40 is expressed in enteroendocrine cells and mediates free fatty acid stimulation of incretin secretion. *Diabetes* 57:2280–2287.
- [295] Hauge, M., Vestmar, M.A., Husted, A.S., Ekberg, J.P., Wright, M.J., Di Salvo, J., et al., 2015. GPR40 (FFAR1) - combined Gs and Gq signaling

Review

- in vitro is associated with robust incretin secretagogue action ex vivo and in vivo. *Molecular Metabolism* 4:3–14.
- [296] Gorski, J.N., Pachanski, M.J., Mane, J., Plummer, C.W., Souza, S., Thomas-Fowlkes, B.S., et al., 2017. GPR40 reduces food intake and body weight through GLP-1. *American Journal of Physiology Endocrinology and Metabolism* 313:E37–E47.
- [297] Xiong, Y., Swaminath, G., Cao, Q., Yang, L., Guo, Q., Salomonis, H., et al., 2013. Activation of FFA1 mediates GLP-1 secretion in mice. Evidence for allosterism at FFA1. *Molecular and Cellular Endocrinology* 369:119–129.
- [298] Hansen, H.S., Rosenkilde, M.M., Holst, J.J., Schwartz, T.W., 2012. GPR119 as a fat sensor. *Trends in Pharmacological Sciences* 33:374–381.
- [299] Mandoe, M.J., Hansen, K.B., Hartmann, B., Rehfeld, J.F., Holst, J.J., Hansen, H.S., 2015. The 2-monoacylglycerol moiety of dietary fat appears to be responsible for the fat-induced release of GLP-1 in humans. *American Journal of Clinical Nutrition* 102:548–555.
- [300] Hauge, M., Ekberg, J.P., Engelstoft, M.S., Timshel, P., Madsen, A.N., Schwartz, T.W., 2017. Gq and Gs signaling acting in synergy to control GLP-1 secretion. *Molecular and Cellular Endocrinology* 449:64–73.
- [301] Clara, R., Langhans, W., Mansouri, A., 2016. Oleic acid stimulates glucagon-like peptide-1 release from enteroendocrine cells by modulating cell respiration and glycolysis. *Metabolism* 65:8–17.
- [302] Diakogiannaki, E., Pais, R., Tolhurst, G., Parker, H.E., Horscroft, J., Rauscher, B., et al., 2013. Oligopeptides stimulate glucagon-like peptide-1 secretion in mice through proton-coupled uptake and the calcium-sensing receptor. *Diabetologia* 56:2688–2696.
- [303] Chen, Q., Reimer, R.A., 2009. Dairy protein and leucine alter GLP-1 release and mRNA of genes involved in intestinal lipid metabolism in vitro. *Nutrition* 25:340–349.
- [304] Plaisancie, P., Dumoulin, V., Chayvialle, J.A., Cuber, J.C., 1995. Luminal glucagon-like peptide-1(7-36) amide-releasing factors in the isolated vascularly perfused rat colon. *Journal of Endocrinology* 145:521–526.
- [305] Clemmensen, C., Smajilovic, S., Smith, E.P., Woods, S.C., Brauner-Osborne, H., Seeley, R.J., et al., 2013. Oral L-arginine stimulates GLP-1 secretion to improve glucose tolerance in male mice. *Endocrinology* 154:3978–3983.
- [306] Kato, M., Nakanishi, T., Tani, T., Tsuda, T., 2017. Low-molecular fraction of wheat protein hydrolysate stimulates glucagon-like peptide-1 secretion in an enteroendocrine L cell line and improves glucose tolerance in rats. *Nutrition Research* 37:37–45.
- [307] Greenfield, J.R., Farooqi, I.S., Keogh, J.M., Henning, E., Habib, A.M., Blackwood, A., et al., 2009. Oral glutamine increases circulating glucagon-like peptide 1, glucagon, and insulin concentrations in lean, obese, and type 2 diabetic subjects. *American Journal of Clinical Nutrition* 89:106–113.
- [308] Lejeune, M.P., Westerterp, K.R., Adam, T.C., Luscombe-Marsh, N.D., Westerterp-Plantenga, M.S., 2006. Ghrelin and glucagon-like peptide 1 concentrations, 24-h satiety, and energy and substrate metabolism during a high-protein diet and measured in a respiration chamber. *American Journal of Clinical Nutrition* 83:89–94.
- [309] Floyd Jr, J.C., Fajans, S.S., Conn, J.W., Knopf, R.F., Rull, J., 1966. Stimulation of insulin secretion by amino acids. *Journal of Clinical Investigation* 45:1487–1502.
- [310] Reimer, R.A., 2006. Meat hydrolysate and essential amino acid-induced glucagon-like peptide-1 secretion, in the human NCI-H716 enteroendocrine cell line, is regulated by extracellular signal-regulated kinase1/2 and p38 mitogen-activated protein kinases. *Journal of Endocrinology* 191:159–170.
- [311] Calbet, J.A., Holst, J.J., 2004. Gastric emptying, gastric secretion and enterogastrone response after administration of milk proteins or their peptide hydrolysates in humans. *European Journal of Nutrition* 43:127–139.
- [312] Mortensen, L.S., Hartvigsen, M.L., Brader, L.J., Astrup, A., Schrezenmeir, J., Holst, J.J., et al., 2009. Differential effects of protein quality on postprandial lipemia in response to a fat-rich meal in type 2 diabetes: comparison of whey, casein, gluten, and cod protein. *American Journal of Clinical Nutrition* 90:41–48.
- [313] Nilsson, M., Stenberg, M., Frid, A.H., Holst, J.J., Bjorck, I.M., 2004. Glycemia and insulinemia in healthy subjects after lactose-equivalent meals of milk and other food proteins: the role of plasma amino acids and incretins. *American Journal of Clinical Nutrition* 80:1246–1253.
- [314] Belza, A., Ritz, C., Sorensen, M.Q., Holst, J.J., Rehfeld, J.F., Astrup, A., 2013. Contribution of gastroenteropancreatic appetite hormones to protein-induced satiety. *American Journal of Clinical Nutrition* 97:980–989.
- [315] Rudenko, O., Shang, J., Munk, A., Ekberg, J.P., Petersen, N., Engelstoft, M.S., et al., 2019. The aromatic amino acid sensor GPR142 controls metabolism through balanced regulation of pancreatic and gut hormones. *Molecular Metabolism* 19:49–64.
- [316] Theodorakis, M.J., Carlson, O., Michopoulos, S., Doyle, M.E., Juhaszova, M., Petraki, K., et al., 2006. Human duodenal enteroendocrine cells: source of both incretin peptides, GLP-1 and GIP. *American Journal of Physiology Endocrinology and Metabolism* 290:E550–E559.
- [317] Jorsal, T., Rhee, N.A., Pedersen, J., Wahlgren, C.D., Mortensen, B., Jepsen, S.L., et al., 2018. Enteroendocrine K and L cells in healthy and type 2 diabetic individuals. *Diabetologia* 61:284–294.
- [318] Svendsen, B., Pedersen, J., Albrechtsen, N.J., Hartmann, B., Torang, S., Rehfeld, J.F., et al., 2015. An analysis of cosecretion and coexpression of gut hormones from male rat proximal and distal small intestine. *Endocrinology* 156:847–857.
- [319] Anini, Y., Hansotia, T., Brubaker, P.L., 2002. Muscarinic receptors control postprandial release of glucagon-like peptide-1: in vivo and in vitro studies in rats. *Endocrinology* 143:2420–2426.
- [320] Lim, G.E., Brubaker, P.L., 2006. Glucagon-like peptide 1 secretion by the L-cell - the view from within. *Diabetes* 55:S70–S77.
- [321] Lim, G.E., Huang, G.J., Flora, N., LeRoith, D., Rhodes, C.J., Brubaker, P.L., 2009. Insulin regulates glucagon-like peptide-1 secretion from the enteroendocrine L cell. *Endocrinology* 150:580–591.
- [322] Gagnon, J., Baggio, L.L., Drucker, D.J., Brubaker, P.L., 2015. Ghrelin is a novel regulator of GLP-1 secretion. *Diabetes* 64:1513–1521.
- [323] Brubaker, P.L., 1991. Regulation of intestinal proglucagon-derived peptide secretion by intestinal regulatory peptides. *Endocrinology* 128:3175–3182.
- [324] Brubaker, P.L., Anini, Y., 2003. Direct and indirect mechanisms regulating secretion of glucagon-like peptide-1 and glucagon-like peptide-2. *Canadian Journal of Physiology and Pharmacology* 81:1005–1012.
- [325] Cleator, I.G., Gourlay, R.H., 1975. Release of immunoreactive gastric inhibitory polypeptide (IR-GIP) by oral ingestion of food substances. *American Journal of Surgery* 130:128–135.
- [326] Burhol, P.G., Waldum, H.L., Jorde, R., Lygren, I., 1979. The effect of a test meal on plasma vasoactive intestinal polypeptide (VIP), gastric inhibitory polypeptide (GIP), and secretin in man. *Scandinavian Journal of Gastroenterology* 14:939–943.
- [327] Rocca, A.S., Brubaker, P.L., 1999. Role of the vagus nerve in mediating proximal nutrient-induced glucagon-like peptide-1 secretion. *Endocrinology* 140:1687–1694.
- [328] Nauck, M.A., Heimesaat, M.M., Orskov, C., Holst, J.J., Ebert, R., Creutzfeldt, W., 1993. Preserved incretin activity of glucagon-like peptide 1 [7-36 amide] but not of synthetic human gastric inhibitory polypeptide in patients with type-2 diabetes mellitus. *Journal of Clinical Investigation* 91:301–307.
- [329] Mentis, N., Vardarli, I., Kothe, L.D., Holst, J.J., Deacon, C.F., Theodorakis, M., et al., 2011. GIP does not potentiate the antidiabetic effects of GLP-1 in hyperglycemic patients with type 2 diabetes. *Diabetes* 60:1270–1276.
- [330] Fieseler, P., Bridenbaugh, S., Nustede, R., Martell, J., Orskov, C., Holst, J.J., et al., 1995. Physiological augmentation of amino acid-induced insulin secretion by GIP and GLP-1 but not by CCK-8. *American Journal of Physiology* 268:E949–E955.

- [331] Schirra, J., Katschinski, M., Weidmann, C., Schafer, T., Wank, U., Arnold, R., et al., 1996. Gastric emptying and release of incretin hormones after glucose ingestion in humans. *Journal of Clinical Investigation* 97:92–103.
- [332] Zhang, X., Young, R.L., Bound, M., Hu, S., Jones, K.L., Horowitz, M., et al., 2019. Comparative effects of proximal and distal small intestinal glucose exposure on glycemia, incretin hormone secretion, and the incretin effect in health and type 2 diabetes. *Diabetes Care* 42:520–528.
- [333] Beglinger, S., Drewe, J., Schirra, J., Goke, B., D'Amato, M., Beglinger, C., 2010. Role of fat hydrolysis in regulating glucagon-like Peptide-1 secretion. *The Journal of Clinical Endocrinology and Metabolism* 95:879–886.
- [334] Hansen, L., Holst, J.J., 2002. The effects of duodenal peptides on glucagon-like peptide-1 secretion from the ileum. A duodeno-ileal loop? *Regulatory Peptides* 110:39–45.
- [335] Herrmann-Rinke, C., Voge, A., Hess, M., Goke, B., 1995. Regulation of glucagon-like peptide-1 secretion from rat ileum by neurotransmitters and peptides. *Journal of Endocrinology* 147:25–31.
- [336] Anini, Y., Brubaker, P.L., 2003. Muscarinic receptors control glucagon-like peptide 1 secretion by human endocrine L cells. *Endocrinology* 144:3244–3250.
- [337] Hansen, L., Lampert, S., Mineo, H., Holst, J.J., 2004. Neural regulation of glucagon-like peptide-1 secretion in pigs. *American Journal of Physiology Endocrinology and Metabolism* 287:E939–E947.
- [338] Moghizadeh, E., Ekman, R., Hakanson, R., Yanaihara, N., Sundler, F., 1983. Neuronal gastrin-releasing peptide in the mammalian gut and pancreas. *Neuroscience* 10:553–563.
- [339] Roberge, J.N., Gronau, K.A., Brubaker, P.L., 1996. Gastrin-releasing peptide is a novel mediator of proximal nutrient-induced proglucagon-derived peptide secretion from the distal gut. *Endocrinology* 137:2383–2388.
- [340] Hermansen, K., Ahren, B., 1990. Gastrin releasing peptide stimulates the secretion of insulin, but not that of glucagon or somatostatin, from the isolated perfused dog pancreas. *Acta Physiologica Scandinavica* 138:175–179.
- [341] Lenz, H.J., 1988. CNS regulation of gastric and autonomic functions in dogs by gastrin-releasing peptide. *American Journal of Physiology* 255:G298–G303.
- [342] Yegen, B.C., Gurbuz, V., Coskun, T., Bozkurt, A., Kurtel, H., Alican, I., et al., 1996. Inhibitory effects of gastrin releasing peptide on gastric emptying in rats. *Regulatory Peptides* 61:175–180.
- [343] Persson, K., Gingerich, R.L., Nayak, S., Wada, K., Wada, E., Ahren, B., 2000. Reduced GLP-1 and insulin responses and glucose intolerance after gastric glucose in GRP receptor-deleted mice. *American Journal of Physiology Endocrinology and Metabolism* 279:E956–E962.
- [344] Steinert, R.E., Feinle-Bisset, C., Asarian, L., Horowitz, M., Beglinger, C., Geary, N., 2017. Ghrelin, CCK, GLP-1, and PYY(3-36): secretory controls and physiological roles in eating and glycemia in health, obesity, and after RYGB. *Physiological Reviews* 97:411–463.
- [345] Han, Y.E., Kang, C.W., Oh, J.H., Park, S.H., Ku, C.R., Cho, Y.H., et al., 2018. Olfactory receptor OR51E1 mediates GLP-1 secretion in human and rodent enteroendocrine L cells. *Journal of Endocrine Society* 2:1251–1258.
- [346] Llewellyn-Smith, I.J., Reimann, F., Gribble, F.M., Trapp, S., 2011. Proglucagon neurons project widely to autonomic control areas in the mouse brain. *Neuroscience* 180:111–121.
- [347] Merchantaler, I., Lane, M., Shughrue, P., 1999. Distribution of pre-proglucagon and glucagon-like peptide-1 receptor messenger RNAs in the rat central nervous system. *Journal of Comparative Neurology* 403:261–280.
- [348] Trapp, S., Hisadome, K., 2011. Glucagon-like peptide 1 and the brain: central actions-central sources? *Autonomic Neuroscience* 161:14–19.
- [349] Elias, C.F., Kelly, J.F., Lee, C.E., Ahima, R.S., Drucker, D.J., Saper, C.B., et al., 2000. Chemical characterization of leptin-activated neurons in the rat brain. *Journal of Comparative Neurology* 423:261–281.
- [350] Vrang, N., Phifer, C.B., Corkern, M.M., Berthoud, H.R., 2003. Gastric distension induces c-Fos in medullary GLP-1/2-containing neurons. *American Journal of Physiology Regulatory Integrative and Comparative Physiology* 285:R470–R478.
- [351] Hisadome, K., Reimann, F., Gribble, F.M., Trapp, S., 2010. Leptin directly depolarizes preproglucagon neurons in the nucleus tractus solitarius: electrical properties of glucagon-like Peptide 1 neurons. *Diabetes* 59:1890–1898.
- [352] Hisadome, K., Reimann, F., Gribble, F.M., Trapp, S., 2011. CCK stimulation of GLP-1 neurons involves alpha1-adrenoceptor-mediated increase in glutamatergic synaptic inputs. *Diabetes* 60:2701–2709.
- [353] Garfield, A.S., Patterson, C., Skora, S., Gribble, F.M., Reimann, F., Evans, M.L., et al., 2012. Neurochemical characterization of body weight-regulating leptin receptor neurons in the nucleus of the solitary tract. *Endocrinology* 153:4600–4607.
- [354] Rinaman, L., 1999. Interoceptive stress activates glucagon-like peptide-1 neurons that project to the hypothalamus. *American Journal of Physiology* 277:R582–R590.
- [355] Baptista, V., Browning, K.N., Travagli, R.A., 2007. Effects of cholecystokinin-8s in the nucleus tractus solitarius of vagally deafferented rats. *American Journal of Physiology Regulatory Integrative and Comparative Physiology* 292:R1092–R1100.
- [356] Louis, D.S., 1990. Evolving concerns relating to occupational disorders of the upper extremity. *Clinical Orthopaedics and Related Research*, 140–143.
- [357] Gaykema, R.P., Newmyer, B.A., Ottolini, M., Raju, V., Warthen, D.M., Lambeth, P.S., et al., 2017. Activation of murine pre-proglucagon-producing neurons reduces food intake and body weight. *Journal of Clinical Investigation* 127:1031–1045.
- [358] Harmor, A.J., 2001. Family-B G-protein-coupled receptors. *Genome Biology* 2. REVIEWS3013.
- [359] Mayo, K.E., Miller, L.J., Bataille, D., Dalle, S., Goke, B., Thorens, B., et al., 2003. International Union of Pharmacology. XXXV. The glucagon receptor family. *Pharmacological Reviews* 55:167–194.
- [360] Thorens, B., 1992. Expression cloning of the pancreatic beta cell receptor for the gluco-incretin hormone glucagon-like peptide 1. *Proceedings of the National Academy of Sciences of the United States of America* 89:8641–8645.
- [361] Dillon, J.S., Tanizawa, Y., Wheeler, M.B., Leng, X.H., Ligon, B.B., Rabin, D.U., et al., 1993. Cloning and functional expression of the human glucagon-like peptide-1 (GLP-1) receptor. *Endocrinology* 133:1907–1910.
- [362] Graziano, M.P., Hey, P.J., Borkowski, D., Chicchi, G.G., Strader, C.D., 1993. Cloning and functional expression of a human glucagon-like peptide-1 receptor. *Biochemical and Biophysical Research Communications* 196:141–146.
- [363] Thorens, B., Porret, A., Buhler, L., Deng, S.P., Morel, P., Widmann, C., 1993. Cloning and functional expression of the human islet GLP-1 receptor. Demonstration that exendin-4 is an agonist and exendin-(9-39) an antagonist of the receptor. *Diabetes* 42:1678–1682.
- [364] van Eyll, B., Lankat-Buttgereit, B., Bode, H.P., Goke, R., Goke, B., 1994. Signal transduction of the GLP-1-receptor cloned from a human insulinoma. *FEBS Letters* 348:7–13.
- [365] Svendsen, B., Larsen, O., Gabe, M.B.N., Christiansen, C.B., Rosenkilde, M.M., Drucker, D.J., et al., 2018. Insulin secretion depends on intra-islet glucagon signaling. *Cell Reports* 25:1127–1134 e1122.
- [366] Raufman, J.P., Singh, L., Singh, G., Eng, J., 1992. Truncated glucagon-like peptide-1 interacts with exendin receptors on dispersed acini from Guinea pig pancreas. Identification of a mammalian analogue of the reptilian peptide exendin-4. *Journal of Biological Chemistry* 267:21432–21437.
- [367] Raufman, J.P., Singh, L., Eng, J., 1991. Exendin-3, a novel peptide from *Heloderma horridum* venom, interacts with vasoactive intestinal peptide receptors and a newly described receptor on dispersed acini from Guinea pig pancreas. Description of exendin-(3(9-39) amide, a specific exendin receptor antagonist. *Journal of Biological Chemistry* 266:2897–2902.

Review

- [368] Goke, R., Conlon, J.M., 1988. Receptors for glucagon-like peptide-1(7-36) amide on rat insulinoma-derived cells. *Journal of Endocrinology* 116:357–362.
- [369] Orskov, C., Nielsen, J.H., 1988. Truncated glucagon-like peptide-1 (proglucagon 78-107 amide), an intestinal insulin-releasing peptide, has specific receptors on rat insulinoma cells (RIN 5AH). *FEBS Letters* 229:175–178.
- [370] Fehmann, H.C., Habener, J.F., 1991. Functional receptors for the insulinotropic hormone glucagon-like peptide-1(7-37) on a somatostatin secreting cell line. *FEBS Letters* 279:335–340.
- [371] Fehmann, H.C., Habener, J.F., 1991. Homologous desensitization of the insulinotropic glucagon-like peptide-1 (7-37) receptor on insulinoma (HIT-T15) cells. *Endocrinology* 128:2880–2888.
- [372] Fehmann, H.C., Habener, J.F., 1992. Insulinotropic hormone glucagon-like peptide-1(7-37) stimulation of proinsulin gene expression and proinsulin biosynthesis in insulinoma beta TC-1 cells. *Endocrinology* 130:159–166.
- [373] Fehmann, H.C., Habener, J.F., 1992. Galanin inhibits proinsulin gene expression stimulated by the insulinotropic hormone glucagon-like peptide-1(7-37) in mouse insulinoma beta TC-1 cells. *Endocrinology* 130:2890–2896.
- [374] Gallwitz, B., Witt, M., Folsch, U.R., Creutzfeldt, W., Schmidt, W.E., 1993. Binding specificity and signal transduction of receptors for glucagon-like peptide-1(7-36)amide and gastric inhibitory polypeptide on RINm5F insulinoma cells. *Journal of Molecular Endocrinology* 10:259–268.
- [375] Gros, L., Demirpençe, E., Jarrousse, C., Kervran, A., Bataille, D., 1992. Characterization of binding sites for oxyntomodulin on a somatostatin-secreting cell line (RIN T3). *Endocrinology* 130:1263–1270.
- [376] Matsumura, T., Itoh, H., Watanabe, N., Oda, Y., Tanaka, M., Namba, M., et al., 1992. Glucagonlike peptide-1(7-36)amide suppresses glucagon secretion and decreases cyclic AMP concentration in cultured In-R1-G9 cells. *Biochemical and Biophysical Research Communications* 186:503–508.
- [377] Moens, K., Heimberg, H., Flamez, D., Huypens, P., Quartier, E., Ling, Z., et al., 1996. Expression and functional activity of glucagon, glucagon-like peptide I, and glucose-dependent insulinotropic peptide receptors in rat pancreatic islet cells. *Diabetes* 45:257–261.
- [378] Fehmann, H.C., Hering, B.J., Wolf, M.J., Brandhorst, H., Brandhorst, D., Bretzel, R.G., et al., 1995. The effects of glucagon-like peptide-1 (GLP-1) on hormone secretion from isolated human pancreatic islets. *Pancreas* 11:196–200.
- [379] Lankat-Buttgereit, B., Goke, R., Fehmann, H.C., Richter, G., Goke, B., 1994. Molecular cloning of a cDNA encoding for the GLP-1 receptor expressed in rat lung. *Experimental and Clinical Endocrinology* 102:341–347.
- [380] Bullock, B.P., Heller, R.S., Habener, J.F., 1996. Tissue distribution of messenger ribonucleic acid encoding the rat glucagon-like peptide-1 receptor. *Endocrinology* 137:2968–2978.
- [381] Wei, Y., Mojsos, S., 1995. Tissue-specific expression of the human receptor for glucagon-like peptide-I: brain, heart and pancreatic forms have the same deduced amino acid sequences. *FEBS Letters* 358:219–224.
- [382] Chen, J., Zhao, H., Ma, X., Zhang, Y., Lu, S., Wang, Y., et al., 2017. GLP-1/GLP-1R signaling in regulation of adipocyte differentiation and lipogenesis. *Cellular Physiology and Biochemistry* 42:1165–1176.
- [383] Egan, J.M., Montrose-Rafizadeh, C., Wang, Y., Bernier, M., Roth, J., 1994. Glucagon-like peptide-1(7-36) amide (GLP-1) enhances insulin-stimulated glucose metabolism in 3T3-L1 adipocytes: one of several potential extrapancreatic sites of GLP-1 action. *Endocrinology* 135:2070–2075.
- [384] Challa, T.D., Beaton, N., Arnold, M., Rudofsky, G., Langhans, W., Wolfrum, C., 2012. Regulation of adipocyte formation by GLP-1/GLP-1R signaling. *Journal of Biological Chemistry* 287:6421–6430.
- [385] Sanz, C., Vazquez, P., Blazquez, C., Barrio, P.A., Alvarez Mdel, M., Blazquez, E., 2010. Signaling and biological effects of glucagon-like peptide 1 on the differentiation of mesenchymal stem cells from human bone marrow. *American Journal of Physiology. Endocrinology and Metabolism* 298: E634–E643.
- [386] Iacobellis, G., Camarena, V., Sant, D.W., Wang, G., 2017. Human epicardial fat expresses glucagon-like peptide 1 and 2 receptors genes. *Hormone and Metabolic Research* 49:625–630.
- [387] Vendrell, J., El Bekay, R., Peral, B., Garcia-Fuentes, E., Megia, A., Macias-Gonzalez, M., et al., 2011. Study of the potential association of adipose tissue GLP-1 receptor with obesity and insulin resistance. *Endocrinology* 152: 4072–4079.
- [388] Goke, R., Larsen, P.J., Mikkelsen, J.D., Sheikh, S.P., 1995. Distribution of GLP-1 binding sites in the rat brain: evidence that exendin-4 is a ligand of brain GLP-1 binding sites. *European Journal of Neuroscience* 7:2294–2300.
- [389] Heppner, K.M., Kirigiti, M., Secher, A., Paulsen, S.J., Buckingham, R., Pyke, C., et al., 2015. Expression and distribution of glucagon-like peptide-1 receptor mRNA, protein and binding in the male nonhuman primate (*Macaca mulatta*) brain. *Endocrinology* 156:255–267.
- [390] Alvarez, E., Martinez, M.D., Roncero, I., Chowen, J.A., Garcia-Cuartero, B., Gispert, J.D., et al., 2005. The expression of GLP-1 receptor mRNA and protein allows the effect of GLP-1 on glucose metabolism in the human hypothalamus and brainstem. *Journal of Neurochemistry* 92:798–806.
- [391] Panjwani, N., Mulvihill, E.E., Longuet, C., Yusta, B., Campbell, J.E., Brown, T.J., et al., 2013. GLP-1 receptor activation indirectly reduces hepatic lipid accumulation but does not attenuate development of atherosclerosis in diabetic male ApoE(-/-) mice. *Endocrinology* 154:127–139.
- [392] Pyke, C., Heller, R.S., Kirk, R.K., Orskov, C., Reedt-Runge, S., Kastrup, P., et al., 2014. GLP-1 receptor localization in monkey and human tissue: novel distribution revealed with extensively validated monoclonal antibody. *Endocrinology* 155:1280–1290.
- [393] Jensen, C.B., Pyke, C., Rasch, M.G., Dahl, A.B., Knudsen, L.B., Secher, A., 2018. Characterization of the glucagonlike peptide-1 receptor in male mouse brain using a novel antibody and in situ hybridization. *Endocrinology* 159: 665–675.
- [394] Pyke, C., Knudsen, L.B., 2013. The glucagon-like peptide-1 receptor—or not? *Endocrinology* 154:4–8.
- [395] Richards, P., Parker, H.E., Adriaenssens, A.E., Hodgson, J.M., Cork, S.C., Trapp, S., et al., 2014. Identification and characterization of GLP-1 receptor-expressing cells using a new transgenic mouse model. *Diabetes* 63:1224–1233.
- [396] Cork, S.C., Richards, J.E., Holt, M.K., Gribble, F.M., Reimann, F., Trapp, S., 2015. Distribution and characterisation of Glucagon-like peptide-1 receptor expressing cells in the mouse brain. *Molecular Metabolism* 4:718–731.
- [397] Muraro, M.J., Dharmadhikari, G., Grun, D., Groen, N., Dielen, T., Jansen, E., et al., 2016. A single-cell transcriptome atlas of the human pancreas. *Cellular Systems* 3:385–394 e383.
- [398] Segerstolpe, A., Palasantza, A., Eliasson, P., Andersson, E.M., Andreasson, A.C., Sun, X., et al., 2016. Single-cell transcriptome profiling of human pancreatic islets in health and type 2 diabetes. *Cell Metabolism* 24: 593–607.
- [399] Waser, B., Blank, A., Karamitopoulou, E., Perren, A., Reubi, J.C., 2015. Glucagon-like-peptide-1 receptor expression in normal and diseased human thyroid and pancreas. *Modern Pathology* 28:391–402.
- [400] Ast, J., Arvaniti, A., Fine, N.H.F., Nasteska, D., Ashford, F.B., Stamataki, Z., et al., 2019. LUXendins reveal endogenous glucagon-like peptide-1 receptor distribution and dynamics. *bioRxiv*, 557132.
- [401] Moon, M.J., Park, S., Kim, D.K., Cho, E.B., Hwang, J.I., Vaudry, H., et al., 2012. Structural and molecular conservation of glucagon-like Peptide-1 and its receptor confers selective ligand-receptor interaction. *Frontiers in Endocrinology (Lausanne)* 3:141.
- [402] Alken, M., Rutz, C., Kochl, R., Donalies, U., Oueslati, M., Furkert, J., et al., 2005. The signal peptide of the rat corticotropin-releasing factor receptor 1

- promotes receptor expression but is not essential for establishing a functional receptor. *Biochemical Journal* 390:455–464.
- [403] Couvineau, A., Rouyer-Fessard, C., Laburthe, M., 2004. Presence of a N-terminal signal peptide in class II G protein-coupled receptors: crucial role for expression of the human VPAC1 receptor. *Regulatory Peptides* 123:181–185.
- [404] Huang, Y., Wilkinson, G.F., Willars, G.B., 2010. Role of the signal peptide in the synthesis and processing of the glucagon-like peptide-1 receptor. *British Journal of Pharmacology* 159:237–251.
- [405] Parthier, C., Kleinschmidt, M., Neumann, P., Rudolph, R., Manhart, S., Schlenzig, D., et al., 2007. Crystal structure of the incretin-bound extracellular domain of a G protein-coupled receptor. *Proceedings of the National Academy of Sciences of the United States of America* 104:13942–13947.
- [406] Parthier, C., Reedt-Runge, S., Rudolph, R., Stubbs, M.T., 2009. Passing the baton in class B GPCRs: peptide hormone activation via helix induction? *Trends in Biochemical Sciences* 34:303–310.
- [407] Runge, S., Thogersen, H., Madsen, K., Lau, J., Rudolph, R., 2008. Crystal structure of the ligand-bound glucagon-like peptide-1 receptor extracellular domain. *Journal of Biological Chemistry* 283:11340–11347.
- [408] Tan, Y.V., Couvineau, A., Murail, S., Ceraudo, E., Neumann, J.M., Lacapere, J.J., et al., 2006. Peptide agonist docking in the N-terminal ectodomain of a class II G protein-coupled receptor, the VPAC1 receptor. *Photoaffinity, NMR, and molecular modeling. Journal of Biological Chemistry* 281:12792–12798.
- [409] Underwood, C.R., Garibay, P., Knudsen, L.B., Hastrup, S., Peters, G.H., Rudolph, R., et al., 2010. Crystal structure of glucagon-like peptide-1 in complex with the extracellular domain of the glucagon-like peptide-1 receptor. *Journal of Biological Chemistry* 285:723–730.
- [410] Adelhorst, K., Hedegaard, B.B., Knudsen, L.B., Kirk, O., 1994. Structure-activity studies of glucagon-like peptide-1. *Journal of Biological Chemistry* 269:6275–6278.
- [411] Gallwitz, B., Witt, M., Paetzold, G., Morys-Wortmann, C., Zimmermann, B., Eckart, K., et al., 1994. Structure/activity characterization of glucagon-like peptide-1. *European Journal of Biochemistry* 225:1151–1156.
- [412] Hinke, S.A., Manhart, S., Speck, M., Pederson, R.A., Demuth, H.U., McIntosh, C.H., 2004. In depth analysis of the N-terminal bioactive domain of gastric inhibitory polypeptide. *Life Sciences* 75:1857–1870.
- [413] Graziano, M.P., Hey, P.J., Strader, C.D., 1996. The amino terminal domain of the glucagon-like peptide-1 receptor is a critical determinant of subtype specificity. *Receptors and Channels* 4:9–17.
- [414] Runge, S., Wulff, B.S., Madsen, K., Brauner-Osborne, H., Knudsen, L.B., 2003. Different domains of the glucagon and glucagon-like peptide-1 receptors provide the critical determinants of ligand selectivity. *British Journal of Pharmacology* 138:787–794.
- [415] Van Eyll, B., Goke, B., Wilmen, A., Goke, R., 1996. Exchange of W39 by A within the N-terminal extracellular domain of the GLP-1 receptor results in a loss of receptor function. *Peptides* 17:565–570.
- [416] Wilmen, A., Goke, B., Goke, R., 1996. The isolated N-terminal extracellular domain of the glucagon-like peptide-1 (GLP)-1 receptor has intrinsic binding activity. *FEBS Letters* 398:43–47.
- [417] During, M.J., Cao, L., Zuzga, D.S., Francis, J.S., Fitzsimons, H.L., Jiao, X., et al., 2003. Glucagon-like peptide-1 receptor is involved in learning and neuroprotection. *Nature Medicine* 9:1173–1179.
- [418] Moon, M.J., Kim, H.Y., Kim, S.G., Park, J., Choi, D.S., Hwang, J.I., et al., 2010. Tyr1 and Ile7 of glucose-dependent insulinotropic polypeptide (GIP) confer differential ligand selectivity toward GIP and glucagon-like peptide-1 receptors. *Molecules and Cells* 30:149–154.
- [419] Moon, M.J., Kim, H.Y., Park, S., Kim, D.K., Cho, E.B., Park, C.R., et al., 2012. Evolutionarily conserved residues at glucagon-like peptide-1 (GLP-1) receptor core confer ligand-induced receptor activation. *Journal of Biological Chemistry* 287:3873–3884.
- [420] Moon, M.J., Lee, Y.N., Park, S., Reyes-Alcaraz, A., Hwang, J.I., Millar, R.P., et al., 2015. Ligand binding pocket formed by evolutionarily conserved residues in the glucagon-like peptide-1 (GLP-1) receptor core domain. *Journal of Biological Chemistry* 290:5696–5706.
- [421] Al-Sabah, S., Donnelly, D., 2003. A model for receptor-peptide binding at the glucagon-like peptide-1 (GLP-1) receptor through the analysis of truncated ligands and receptors. *British Journal of Pharmacology* 140:339–346.
- [422] Lopez de Maturana, R., Willshaw, A., Kuntzsch, A., Rudolph, R., Donnelly, D., 2003. The isolated N-terminal domain of the glucagon-like peptide-1 (GLP-1) receptor binds exendin peptides with much higher affinity than GLP-1. *Journal of Biological Chemistry* 278:10195–10200.
- [423] Song, G., Yang, D., Wang, Y., de Graaf, C., Zhou, Q., Jiang, S., et al., 2017. Human GLP-1 receptor transmembrane domain structure in complex with allosteric modulators. *Nature* 546:312–315.
- [424] Zhang, Y., Sun, B., Feng, D., Hu, H., Chu, M., Qu, Q., et al., 2017. Cryo-EM structure of the activated GLP-1 receptor in complex with a G protein. *Nature* 546:248–253.
- [425] Jazayeri, A., Rappas, M., Brown, A.J.H., Kean, J., Errey, J.C., Robertson, N.J., et al., 2017. Crystal structure of the GLP-1 receptor bound to a peptide agonist. *Nature* 546:254–258.
- [426] Rankovic, Z., Brust, T.F., Bohn, L.M., 2016. Biased agonism: an emerging paradigm in GPCR drug discovery. *Bioorganic and Medicinal Chemistry Letters* 26:241–250.
- [427] Koole, C., Wootten, D., Simms, J., Valant, C., Sridhar, R., Woodman, O.L., et al., 2010. Allosteric ligands of the glucagon-like peptide 1 receptor (GLP-1R) differentially modulate endogenous and exogenous peptide responses in a pathway-selective manner: implications for drug screening. *Molecular Pharmacology* 78:456–465.
- [428] Montrose-Rafizadeh, C., Avdonin, P., Garant, M.J., Rodgers, B.D., Kole, S., Yang, H., et al., 1999. Pancreatic glucagon-like peptide-1 receptor couples to multiple G proteins and activates mitogen-activated protein kinase pathways in Chinese hamster ovary cells. *Endocrinology* 140:1132–1140.
- [429] Sonoda, N., Imamura, T., Yoshizaki, T., Babendure, J.L., Lu, J.C., Olefsky, J.M., 2008. Beta-Arrestin-1 mediates glucagon-like peptide-1 signaling to insulin secretion in cultured pancreatic beta cells. *Proceedings of the National Academy of Sciences of the United States of America* 105:6614–6619.
- [430] Wheeler, M.B., Lu, M., Dillon, J.S., Leng, X.H., Chen, C., Boyd 3rd., A.E., 1993. Functional expression of the rat glucagon-like peptide-I receptor, evidence for coupling to both adenylyl cyclase and phospholipase-C. *Endocrinology* 133:57–62.
- [431] Wootten, D., Reynolds, C.A., Smith, K.J., Mobarec, J.C., Koole, C., Savage, E.E., et al., 2016. The extracellular surface of the GLP-1 receptor is a molecular trigger for biased agonism. *Cell* 165:1632–1643.
- [432] Wootten, D., Savage, E.E., Willard, F.S., Bueno, A.B., Sloop, K.W., Christopoulos, A., et al., 2013. Differential activation and modulation of the glucagon-like peptide-1 receptor by small molecule ligands. *Molecular Pharmacology* 83:822–834.
- [433] Quoyer, J., Longuet, C., Broca, C., Linck, N., Costes, S., Varin, E., et al., 2010. GLP-1 mediates antiapoptotic effect by phosphorylating Bad through a beta-arrestin 1-mediated ERK1/2 activation in pancreatic beta-cells. *Journal of Biological Chemistry* 285:1989–2002.
- [434] Zhang, H., Sturchler, E., Zhu, J., Nieto, A., Cistroni, P.A., Xie, J., et al., 2015. Autocrine selection of a GLP-1R G-protein biased agonist with potent anti-diabetic effects. *Nature Communications* 6:8918.
- [435] Liang, Y.L., Khoshouei, M., Glukhova, A., Furness, S.G.B., Zhao, P., Clydesdale, L., et al., 2018. Phase-plate cryo-EM structure of a biased agonist-bound human GLP-1 receptor-Gs complex. *Nature* 555:121–125.
- [436] Ferguson, S.S., Barak, L.S., Zhang, J., Caron, M.G., 1996. G-protein-coupled receptor regulation: role of G-protein-coupled receptor kinases and arrestins. *Canadian Journal of Physiology and Pharmacology* 74:1095–1110.

Review

- [437] Krupnick, J.G., Benovic, J.L., 1998. The role of receptor kinases and arrestins in G protein-coupled receptor regulation. *Annual Review of Pharmacology and Toxicology* 38:289–319.
- [438] Pak, Y., Kouvelas, A., Scheideler, M.A., Rasmussen, J., O'Dowd, B.F., George, S.R., 1996. Agonist-induced functional desensitization of the mu-opioid receptor is mediated by loss of membrane receptors rather than uncoupling from G protein. *Molecular Pharmacology* 50:1214–1222.
- [439] Yang, J., Williams, J.A., Yule, D.I., Logsdon, C.D., 1995. Mutation of carboxyl-terminal threonine residues in human m3 muscarinic acetylcholine receptor modulates the extent of sequestration and desensitization. *Molecular Pharmacology* 48:477–485.
- [440] Chuang, D.M., Kinnier, W.J., Farber, L., Costa, E., 1980. A biochemical study of receptor internalization during beta-adrenergic receptor desensitization in frog erythrocytes. *Molecular Pharmacology* 18:348–355.
- [441] Hertel, C., Coulter, S.J., Perkins, J.P., 1985. A comparison of catecholamine-induced internalization of beta-adrenergic receptors and receptor-mediated endocytosis of epidermal growth factor in human astrocytoma cells. Inhibition by phenylarsine oxide. *Journal of Biological Chemistry* 260:12547–12553.
- [442] Homburger, V., Lucas, M., Cantau, B., Barabe, J., Penit, J., Bockaert, J., 1980. Further evidence that desensitization of beta-adrenergic-sensitive adenylate cyclase proceeds in two steps. Modification of the coupling and loss of beta-adrenergic receptors. *Journal of Biological Chemistry* 255:10436–10444.
- [443] Pippig, S., Andexinger, S., Lohse, M.J., 1995. Sequestration and recycling of beta 2-adrenergic receptors permit receptor resensitization. *Molecular Pharmacology* 47:666–676.
- [444] Thomas, W.G., Thekkumkara, T.J., Motel, T.J., Baker, K.M., 1995. Stable expression of a truncated AT1A receptor in CHO-K1 cells. The carboxyl-terminal region directs agonist-induced internalization but not receptor signaling or desensitization. *Journal of Biological Chemistry* 270:207–213.
- [445] Ng, G.Y., Trogadis, J., Stevens, J., Bouvier, M., O'Dowd, B.F., George, S.R., 1995. Agonist-induced desensitization of dopamine D1 receptor-stimulated adenylyl cyclase activity is temporally and biochemically separated from D1 receptor internalization. *Proceedings of the National Academy of Sciences of the United States of America* 92:10157–10161.
- [446] Pals-Rylaarsdam, R., Xu, Y., Witt-Enderby, P., Benovic, J.L., Hosey, M.M., 1995. Desensitization and internalization of the m2 muscarinic acetylcholine receptor are directed by independent mechanisms. *Journal of Biological Chemistry* 270:29004–29011.
- [447] Garland, A.M., Grady, E.F., Lovett, M., Vigna, S.R., Frucht, M.M., Krause, J.E., et al., 1996. Mechanisms of desensitization and resensitization of G protein-coupled neurokinin1 and neurokinin2 receptors. *Molecular Pharmacology* 49:438–446.
- [448] Fukushima, Y., Asano, T., Takata, K., Funaki, M., Ogihara, T., Anai, M., et al., 1997. Role of the C terminus in histamine H2 receptor signaling, desensitization, and agonist-induced internalization. *Journal of Biological Chemistry* 272:19464–19470.
- [449] Holtmann, M.H., Roettger, B.F., Pinon, D.I., Miller, L.J., 1996. Role of receptor phosphorylation in desensitization and internalization of the secretin receptor. *Journal of Biological Chemistry* 271:23566–23571.
- [450] Kuna, R.S., Girada, S.B., Asalla, S., Vallentyne, J., Maddika, S., Patterson, J.T., et al., 2013. Glucagon-like peptide-1 receptor-mediated endosomal cAMP generation promotes glucose-stimulated insulin secretion in pancreatic beta-cells. *American Journal of Physiology Endocrinology and Metabolism* 305:E161–E170.
- [451] Thompson, A., Kanamarlapudi, V., 2015. Agonist-induced internalisation of the glucagon-like peptide-1 receptor is mediated by the Galphaq pathway. *Biochemical Pharmacology* 93:72–84.
- [452] Girada, S.B., Kuna, R.S., Bele, S., Zhu, Z., Chakravarthi, N.R., DiMarchi, R.D., et al., 2017. Galphas regulates Glucagon-Like Peptide 1 Receptor-mediated cyclic AMP generation at Rab5 endosomal compartment. *Molecular Metabolism* 6:1173–1185.
- [453] Widmann, C., Dolci, W., Thorens, B., 1995. Agonist-induced internalization and recycling of the glucagon-like peptide-1 receptor in transfected fibroblasts and in insulinomas. *Biochemical Journal* 310(Pt 1):203–214.
- [454] Goke, R., Richter, G., Goke, B., Trautmann, M., Arnold, R., 1989. Internalization of glucagon-like peptide-1(7-36)amide in rat insulinoma cells. *Research in Experimental Medicine(Berlin)* 189:257–264.
- [455] Jones, B., Buenaventura, T., Kanda, N., Chabosseau, P., Owen, B.M., Scott, R., et al., 2018. Targeting GLP-1 receptor trafficking to improve agonist efficacy. *Nature Communications* 9:1602.
- [456] Vilardaga, J.P., Romero, G., Friedman, P.A., Gardella, T.J., 2011. Molecular basis of parathyroid hormone receptor signaling and trafficking: a family B GPCR paradigm. *Cellular and Molecular Life Sciences* 68:1–13.
- [457] Calebiro, D., Nikolaev, V.O., Gagliani, M.C., de Filippis, T., Dees, C., Tacchetti, C., et al., 2009. Persistent cAMP-signals triggered by internalized G-protein-coupled receptors. *PLoS Biology* 7:e1000172.
- [458] Mullershausen, F., Zecri, F., Cetin, C., Billich, A., Guerini, D., Seuwen, K., 2009. Persistent signaling induced by FTY720-phosphate is mediated by internalized S1P1 receptors. *Nature Chemical Biology* 5:428–434.
- [459] Hothersall, J.D., Brown, A.J., Dale, I., Rawlins, P., 2016. Can residence time offer a useful strategy to target agonist drugs for sustained GPCR responses? *Drug Discovery Today* 21:90–96.
- [460] Scrocchi, L.A., Brown, T.J., MaClusky, N., Brubaker, P.L., Auerbach, A.B., Joyner, A.L., et al., 1996. Glucose intolerance but normal satiety in mice with a null mutation in the glucagon-like peptide 1 receptor gene. *Nature Medicine* 2:1254–1258.
- [461] Scrocchi, L.A., Marshall, B.A., Cook, S.M., Brubaker, P.L., Drucker, D.J., 1998. Identification of glucagon-like peptide 1 (GLP-1) actions essential for glucose homeostasis in mice with disruption of GLP-1 receptor signaling. *Diabetes* 47:632–639.
- [462] Scrocchi, L.A., Drucker, D.J., 1998. Effects of aging and a high fat diet on body weight and glucose tolerance in glucagon-like peptide-1 receptor -/- mice. *Endocrinology* 139:3127–3132.
- [463] Goke, R., Fehmann, H.C., Linn, T., Schmidt, H., Krause, M., Eng, J., et al., 1993. Exendin-4 is a high potency agonist and truncated exendin-(9-39)-amide an antagonist at the glucagon-like peptide 1(7-36)-amide receptor of insulin-secreting beta-cells. *Journal of Biological Chemistry* 268:19650–19655.
- [464] Wang, Y., Egan, J.M., Raygada, M., Nadiv, O., Roth, J., Montrose-Rafizadeh, C., 1995. Glucagon-like peptide-1 affects gene transcription and messenger ribonucleic acid stability of components of the insulin secretory system in RIN 1046-38 cells. *Endocrinology* 136:4910–4917.
- [465] Finan, B., Ma, T., Ottaway, N., Muller, T.D., Habegger, K.M., Heppner, K.M., et al., 2013. Unimolecular dual incretins maximize metabolic benefits in rodents, monkeys, and humans. *Science Translational Medicine* 5, 209ra151.
- [466] Finan, B., Yang, B., Ottaway, N., Smiley, D.L., Ma, T., Clemmensen, C., et al., 2015. A rationally designed monomeric peptide triagonist corrects obesity and diabetes in rodents. *Nature Medicine* 21:27–36.
- [467] Finan, B., Yang, B., Ottaway, N., Stemmer, K., Muller, T.D., Yi, C.X., et al., 2012. Targeted estrogen delivery reverses the metabolic syndrome. *Nature Medicine* 18:1847–1856.
- [468] Ahren, B., Hughes, T.E., 2005. Inhibition of dipeptidyl peptidase-4 augments insulin secretion in response to exogenously administered glucagon-like peptide-1, glucose-dependent insulinotropic polypeptide, pituitary adenylate cyclase-activating polypeptide, and gastrin-releasing peptide in mice. *Endocrinology* 146:2055–2059.
- [469] Fernandez, J., Valdeolmillos, M., 1999. Glucose-dependent stimulatory effect of glucagon-like peptide 1(7-36) amide on the electrical activity of pancreatic beta-cells recorded in vivo. *Diabetes* 48:754–757.

- [470] Simonsson, E., Ahren, B., 1998. Potentiated beta-cell response to non-glucose stimuli in insulin-resistant C57BL/6J mice. *European Journal of Pharmacology* 350:243–250.
- [471] Ahren, B., Lindskog, S., van Dijk, G., Scheurink, A.J., Steffens, A.B., 1995. Effects of GLP-1 and 2,5-anhydro-D-mannitol on insulin secretion and plasma glucose in mice. *Endocrine Research* 21:583–594.
- [472] Fehmann, H.C., Goke, B., Goke, R., Trautmann, M.E., Arnold, R., 1989. Synergistic stimulatory effect of glucagon-like peptide-1 (7-36) amide and glucose-dependent insulin-releasing polypeptide on the endocrine rat pancreas. *FEBS Letters* 252:109–112.
- [473] Kawai, K., Suzuki, S., Ohashi, S., Mukai, H., Ohmori, H., Murayama, Y., et al., 1989. Comparison of the effects of glucagon-like peptide-1-(1-37) and -(7-37) and glucagon on islet hormone release from isolated perfused canine and rat pancreases. *Endocrinology* 124:1768–1773.
- [474] Komatsu, R., Matsuyama, T., Namba, M., Watanabe, N., Itoh, H., Kono, N., et al., 1989. Glucagonostatic and insulinotropic action of glucagonlike peptide I-(7-36)-amide. *Diabetes* 38:902–905.
- [475] Orskov, C., Holst, J.J., Nielsen, O.V., 1988. Effect of truncated glucagon-like peptide-1 [proglucagon-(78-107) amide] on endocrine secretion from pig pancreas, antrum, and nonantral stomach. *Endocrinology* 123:2009–2013.
- [476] Gromada, J., Ding, W.G., Barg, S., Renstrom, E., Rorsman, P., 1997. Multisite regulation of insulin secretion by cAMP-increasing agonists: evidence that glucagon-like peptide 1 and glucagon act via distinct receptors. *Pflügers Archiv* 434:515–524.
- [477] Clark, S.A., Burnham, B.L., Chick, W.L., 1990. Modulation of glucose-induced insulin secretion from a rat clonal beta-cell line. *Endocrinology* 127:2779–2788.
- [478] Gromada, J., Dissing, S., Bokvist, K., Renstrom, E., Frokjaer-Jensen, J., Wulff, B.S., et al., 1995. Glucagon-like peptide I increases cytoplasmic calcium in insulin-secreting beta TC3-cells by enhancement of intracellular calcium mobilization. *Diabetes* 44:767–774.
- [479] Gromada, J., Dissing, S., Rorsman, P., 1996. Desensitization of glucagon-like peptide 1 receptors in insulin-secreting beta TC3 cells: role of PKA-independent mechanisms. *British Journal of Pharmacology* 118:769–775.
- [480] Weir, G.C., Mojsov, S., Hendrick, G.K., Habener, J.F., 1989. Glucagonlike peptide I (7-37) actions on endocrine pancreas. *Diabetes* 38:338–342.
- [481] Hansotia, T., Baggio, L.L., Delmeire, D., Hinke, S.A., Yamada, Y., Tsukiyama, K., et al., 2004. Double incretin receptor knockout (DIRKO) mice reveal an essential role for the enteroinsular axis in transducing the glucoregulatory actions of DPP-IV inhibitors. *Diabetes* 53:1326–1335.
- [482] Hansotia, T., Drucker, D.J., 2005. GIP and GLP-1 as incretin hormones: lessons from single and double incretin receptor knockout mice. *Regulatory Peptides* 128:125–134.
- [483] Preitner, F., Ibberson, M., Franklin, I., Binnert, C., Pende, M., Gjinovci, A., et al., 2004. Gluco-incretins control insulin secretion at multiple levels as revealed in mice lacking GLP-1 and GIP receptors. *Journal of Clinical Investigation* 113:635–645.
- [484] Montrose-Rafizadeh, C., Wang, Y., Janczewski, A.M., Henderson, T.E., Egan, J.M., 1997. Overexpression of glucagon-like peptide-1 receptor in an insulin-secreting cell line enhances glucose responsiveness. *Molecular and Cellular Endocrinology* 130:109–117.
- [485] Harndahl, L., Jing, X.J., Ivarsson, R., Degerman, E., Ahren, B., Manganiello, V.C., et al., 2002. Important role of phosphodiesterase 3B for the stimulatory action of cAMP on pancreatic beta-cell exocytosis and release of insulin. *Journal of Biological Chemistry* 277:37446–37455.
- [486] Zhao, A.Z., Zhao, H., Teague, J., Fujimoto, W., Beavo, J.A., 1997. Attenuation of insulin secretion by insulin-like growth factor 1 is mediated through activation of phosphodiesterase 3B. *Proceedings of the National Academy of Sciences of the United States of America* 94:3223–3228.
- [487] Harndahl, L., Wierup, N., Enerback, S., Mulder, H., Manganiello, V.C., Sundler, F., et al., 2004. Beta-cell-targeted overexpression of phosphodiesterase 3B in mice causes impaired insulin secretion, glucose intolerance, and deranged islet morphology. *Journal of Biological Chemistry* 279:15214–15222.
- [488] Doyle, M.E., Egan, J.M., 2007. Mechanisms of action of glucagon-like peptide 1 in the pancreas. *Pharmacology and Therapeutics* 113:546–593.
- [489] Holz, G.G., 2004. Epac: a new cAMP-binding protein in support of glucagon-like peptide-1 receptor-mediated signal transduction in the pancreatic beta-cell. *Diabetes* 53:5–13.
- [490] Wang, X., Zhou, J., Doyle, M.E., Egan, J.M., 2001. Glucagon-like peptide-1 causes pancreatic duodenal homeobox-1 protein translocation from the cytoplasm to the nucleus of pancreatic beta-cells by a cyclic adenosine monophosphate/protein kinase A-dependent mechanism. *Endocrinology* 142:1820–1827.
- [491] Bunemann, M., Gerhardstein, B.L., Gao, T., Hosey, M.M., 1999. Functional regulation of L-type calcium channels via protein kinase A-mediated phosphorylation of the beta(2) subunit. *Journal of Biological Chemistry* 274:33851–33854.
- [492] MacDonald, P.E., Wang, X., Xia, F., El-kholy, W., Targonsky, E.D., Tsushima, R.G., et al., 2003. Antagonism of rat beta-cell voltage-dependent K⁺ currents by exendin 4 requires dual activation of the cAMP/protein kinase A and phosphatidylinositol 3-kinase signaling pathways. *Journal of Biological Chemistry* 278:52446–52453.
- [493] Kashima, Y., Miki, T., Shibasaki, T., Ozaki, N., Miyazaki, M., Yano, H., et al., 2001. Critical role of cAMP-GEFII-Rim2 complex in incretin-potentiated insulin secretion. *Journal of Biological Chemistry* 276:46046–46053.
- [494] de Rooij, J., Zwartkruis, F.J., Verheijen, M.H., Cool, R.H., Nijman, S.M., Wittinghofer, A., et al., 1998. Epac is a Rap1 guanine-nucleotide-exchange factor directly activated by cyclic AMP. *Nature* 396:474–477.
- [495] Kawasaki, H., Springett, G.M., Mochizuki, N., Toki, S., Nakaya, M., Matsuda, M., et al., 1998. A family of cAMP-binding proteins that directly activate Rap1. *Science* 282:2275–2279.
- [496] Cheng, X., Ji, Z., Tsalkova, T., Mei, F., 2008. Epac and PKA: a tale of two intracellular cAMP receptors. *Acta Biochimica et Biophysica Sinica (Shanghai)* 40:651–662.
- [497] Leech, C.A., Holz, G.G., Chepurny, O., Habener, J.F., 2000. Expression of cAMP-regulated guanine nucleotide exchange factors in pancreatic beta-cells. *Biochemical and Biophysical Research Communications* 278:44–47.
- [498] Holz, G.G., Leech, C.A., Heller, R.S., Castonguay, M., Habener, J.F., 1999. cAMP-dependent mobilization of intracellular Ca²⁺ stores by activation of ryanodine receptors in pancreatic beta-cells. A Ca²⁺ signaling system stimulated by the insulinotropic hormone glucagon-like peptide-1-(7-37). *Journal of Biological Chemistry* 274:14147–14156.
- [499] Kang, G., Chepurny, O.G., Holz, G.G., 2001. cAMP-regulated guanine nucleotide exchange factor II (Epac2) mediates Ca²⁺-induced Ca²⁺ release in INS-1 pancreatic beta-cells. *Journal of Physiology* 536:375–385.
- [500] Tsuboi, T., da Silva Xavier, G., Holz, G.G., Jouaville, L.S., Thomas, A.P., Rutter, G.A., 2003. Glucagon-like peptide-1 mobilizes intracellular Ca²⁺ and stimulates mitochondrial ATP synthesis in pancreatic MIN6 beta-cells. *Biochemical Journal* 369:287–299.
- [501] Irie, S., Matsumura, Y., Zdravkovic, M., Jacobsen, L.V., Kageyama, S., 2008. Tolerability, pharmacokinetics and pharmacodynamics of the once-daily human GLP-1 analog liraglutide in Japanese healthy subjects: a randomized, double-blind, placebo-controlled dose-escalation study. *International Journal of Clinical Pharmacology and Therapeutics* 46:273–279.
- [502] Seino, Y., Rasmussen, M.F., Zdravkovic, M., Kaku, K., 2008. Dose-dependent improvement in glycemia with once-daily liraglutide without hypoglycemia or weight gain: a double-blind, randomized, controlled trial in Japanese patients with type 2 diabetes. *Diabetes Research and Clinical Practice* 81:161–168.
- [503] Vilsboll, T., Zdravkovic, M., Le-Thi, T., Krarup, T., Schmitz, O., Courreges, J.P., et al., 2007. Liraglutide, a long-acting human glucagon-like peptide-1 analog, given as monotherapy significantly improves glycemic

Review

- control and lowers body weight without risk of hypoglycemia in patients with type 2 diabetes. *Diabetes Care* 30:1608–1610.
- [504] Ponzani, P., Scardapane, M., Nicolucci, A., Rossi, M.C., 2016. Effectiveness and safety of liraglutide after three years of treatment. *Minerva Endocrinologica* 41:35–42.
- [505] Tanaka, K., Saisho, Y., Kawai, T., Tanaka, M., Meguro, S., Irie, J., et al., 2015. Efficacy and safety of liraglutide monotherapy compared with metformin in Japanese overweight/obese patients with type 2 diabetes. *Endocrine Journal* 62:399–409.
- [506] Vilsboll, T., Krarup, T., Madsbad, S., Holst, J.J., 2001. No reactive hypoglycaemia in Type 2 diabetic patients after subcutaneous administration of GLP-1 and intravenous glucose. *Diabetic Medicine* 18:144–149.
- [507] Nauck, M.A., Heimesaat, M.M., Behle, K., Holst, J.J., Nauck, M.S., Ritzel, R., et al., 2002. Effects of glucagon-like peptide 1 on counterregulatory hormone responses, cognitive functions, and insulin secretion during hyperinsulinemic, stepped hypoglycemic clamp experiments in healthy volunteers. *The Journal of Clinical Endocrinology and Metabolism* 87:1239–1246.
- [508] Gromada, J., Brock, B., Schmitz, O., Rorsman, P., 2004. Glucagon-like peptide-1: regulation of insulin secretion and therapeutic potential. *Basic and Clinical Pharmacology and Toxicology* 95:252–262.
- [509] Renstrom, E., Eliasson, L., Rorsman, P., 1997. Protein kinase A-dependent and -independent stimulation of exocytosis by cAMP in mouse pancreatic B-cells. *Journal of Physiology* 502(Pt 1):105–118.
- [510] Gromada, J., Bokvist, K., Ding, W.G., Holst, J.J., Nielsen, J.H., Rorsman, P., 1998. Glucagon-like peptide 1 (7-36) amide stimulates exocytosis in human pancreatic beta-cells by both proximal and distal regulatory steps in stimulus-secretion coupling. *Diabetes* 47:57–65.
- [511] Shibasaki, T., Sunaga, Y., Fujimoto, K., Kashima, Y., Seino, S., 2004. Interaction of ATP sensor, cAMP sensor, Ca²⁺ sensor, and voltage-dependent Ca²⁺ channel in insulin granule exocytosis. *Journal of Biological Chemistry* 279:7956–7961.
- [512] Fujimoto, K., Shibasaki, T., Yokoi, N., Kashima, Y., Matsumoto, M., Sasaki, T., et al., 2002. Piccolo, a Ca²⁺ sensor in pancreatic beta-cells. Involvement of cAMP-GEFII.Rim2. Piccolo complex in cAMP-dependent exocytosis. *Journal of Biological Chemistry* 277:50497–50502.
- [513] Ozaki, N., Shibasaki, T., Kashima, Y., Miki, T., Takahashi, K., Ueno, H., et al., 2000. cAMP-GEFII is a direct target of cAMP in regulated exocytosis. *Nature Cell Biology* 2:805–811.
- [514] Shigeto, M., Ramracheya, R., Tarasov, A.I., Cha, C.Y., Chibalina, M.V., Hastoy, B., et al., 2015. GLP-1 stimulates insulin secretion by PKC-dependent TRPM4 and TRPM5 activation. *Journal of Clinical Investigation* 125:4714–4728.
- [515] Murao, N., Yokoi, N., Honda, K., Han, G., Hayami, T., Gheni, G., et al., 2017. Essential roles of aspartate aminotransferase 1 and vesicular glutamate transporters in beta-cell glutamate signaling for incretin-induced insulin secretion. *PLoS One* 12:e0187213.
- [516] Creutzfeldt, W.O., Kleine, N., Willms, B., Orskov, C., Holst, J.J., Nauck, M.A., 1996. Glucagonostatic actions and reduction of fasting hyperglycemia by exogenous glucagon-like peptide I(7-36) amide in type I diabetic patients. *Diabetes Care* 19:580–586.
- [517] Gutniak, M., Orskov, C., Holst, J.J., Ahren, B., Efendic, S., 1992. Anti-diabetogenic effect of glucagon-like peptide-1 (7-36)amide in normal subjects and patients with diabetes mellitus. *New England Journal of Medicine* 326:1316–1322.
- [518] Krieger, J.P., Arnold, M., Pettersen, K.G., Lossel, P., Langhans, W., Lee, S.J., 2016. Knockdown of GLP-1 receptors in vagal afferents affects normal food intake and glycemia. *Diabetes* 65:34–43.
- [519] Grasset, E., Puel, A., Charpentier, J., Collet, X., Christensen, J.E., Terce, F., et al., 2017. A specific gut microbiota dysbiosis of type 2 diabetic mice induces GLP-1 resistance through an enteric NO-dependent and gut-brain Axis mechanism. *Cell Metabolism* 25:1075–1090 e1075.
- [520] Varin, E.M., Mulvihill, E.E., Baggio, L.L., Koehler, J.A., Cao, X., Seeley, R.J., et al., 2019. Distinct neural sites of GLP-1r expression mediate physiological versus pharmacological control of incretin action. *Cell Reports* 27:3371–3384 e3373.
- [521] Hay, C.W., Sinclair, E.M., Bermanno, G., Durward, E., Tadayyon, M., Docherty, K., 2005. Glucagon-like peptide-1 stimulates human insulin promoter activity in part through cAMP-responsive elements that lie upstream and downstream of the transcription start site. *Journal of Endocrinology* 186:353–365.
- [522] Hani, E.H., Stoffers, D.A., Chevre, J.C., Durand, E., Stanojevic, V., Dina, C., et al., 1999. Defective mutations in the insulin promoter factor-1 (IPF-1) gene in late-onset type 2 diabetes mellitus. *Journal of Clinical Investigation* 104:R41–R48.
- [523] Macfarlane, W.M., Frayling, T.M., Ellard, S., Evans, J.C., Allen, L.I., Bulman, M.P., et al., 1999. Missense mutations in the insulin promoter factor-1 gene predispose to type 2 diabetes. *Journal of Clinical Investigation* 104:R33–R39.
- [524] Wang, X., Cahill, C.M., Pineyro, M.A., Zhou, J., Doyle, M.E., Egan, J.M., 1999. Glucagon-like peptide-1 regulates the beta cell transcription factor, PDX-1, in insulinoma cells. *Endocrinology* 140:4904–4907.
- [525] Fujitani, Y., 2018. How does glucagon-like peptide 1 stimulate human beta-cell proliferation? A lesson from islet graft experiments. *Journal of Diabetes Investigation* 9:1255–1257.
- [526] Butler, A.E., Janson, J., Bonner-Weir, S., Ritzel, R., Rizza, R.A., Butler, P.C., 2003. Beta-cell deficit and increased beta-cell apoptosis in humans with type 2 diabetes. *Diabetes* 52:102–110.
- [527] Maclean, N., Ogilvie, R.F., 1955. Quantitative estimation of the pancreatic islet tissue in diabetic subjects. *Diabetes* 4:367–376.
- [528] Rahier, J., Guiot, Y., Goebbels, R.M., Sempoux, C., Henquin, J.C., 2008. Pancreatic beta-cell mass in European subjects with type 2 diabetes. *Diabetes Obesity and Metabolism* 10(Suppl. 4):32–42.
- [529] Saito, K., Takahashi, T., Yaginuma, N., Iwama, N., 1978. Islet morphometry in the diabetic pancreas of man. *Tohoku Journal of Experimental Medicine* 125:185–197.
- [530] Westermarck, P., Wilander, E., 1978. The influence of amyloid deposits on the islet volume in maturity onset diabetes mellitus. *Diabetologia* 15:417–421.
- [531] Butler, P.C., Meier, J.J., Butler, A.E., Bhushan, A., 2007. The replication of beta cells in normal physiology, in disease and for therapy. *Nature Clinical Practice Endocrinology and Metabolism* 3:758–768.
- [532] Cnop, M., Hughes, S.J., Igoillo-Esteve, M., Hoppa, M.B., Sayyed, F., van de Laar, L., et al., 2010. The long lifespan and low turnover of human islet beta cells estimated by mathematical modelling of lipofuscin accumulation. *Diabetologia* 53:321–330.
- [533] Meier, J.J., Butler, A.E., Saisho, Y., Monchamp, T., Galasso, R., Bhushan, A., et al., 2008. Beta-cell replication is the primary mechanism subserving the postnatal expansion of beta-cell mass in humans. *Diabetes* 57:1584–1594.
- [534] Chen, H., Gu, X., Liu, Y., Wang, J., Wirt, S.E., Bottino, R., et al., 2011. PDGF signalling controls age-dependent proliferation in pancreatic beta-cells. *Nature* 478:349–355.
- [535] Chen, H., Gu, X., Su, I.H., Bottino, R., Contreras, J.L., Tarakhovskiy, A., et al., 2009. Polycomb protein Ezh2 regulates pancreatic beta-cell Ink4a/Arf expression and regeneration in diabetes mellitus. *Genes and Development* 23:975–985.
- [536] Gregg, B.E., Moore, P.C., Demozay, D., Hall, B.A., Li, M., Husain, A., et al., 2012. Formation of a human beta-cell population within pancreatic islets is set early in life. *The Journal of Clinical Endocrinology and Metabolism* 97:3197–3206.
- [537] Veta, M., Long, S.Y., Wartschow, L.M., Rankin, M.M., Kushner, J.A., 2005. Very slow turnover of beta-cells in aged adult mice. *Diabetes* 54:2557–2567.

- [538] Bonner-Weir, S., 2001. beta-cell turnover: its assessment and implications. *Diabetes* 50(Suppl. 1):S20–S24.
- [539] Cintì, F., Bouchi, R., Kim-Muller, J.Y., Ohmura, Y., Sandoval, P.R., Masini, M., et al., 2016. Evidence of beta-cell dedifferentiation in human type 2 diabetes. *The Journal of Clinical Endocrinology and Metabolism* 101:1044–1054.
- [540] Arakawa, M., Ebato, C., Mita, T., Hirose, T., Kawamori, R., Fujitani, Y., et al., 2009. Effects of exendin-4 on glucose tolerance, insulin secretion, and beta-cell proliferation depend on treatment dose, treatment duration and meal contents. *Biochemical and Biophysical Research Communications* 390:809–814.
- [541] Kawamori, D., Shirakawa, J., Liew, C.W., Hu, J., Morioka, T., Duttaroy, A., et al., 2017. GLP-1 signalling compensates for impaired insulin signalling in regulating beta cell proliferation in beta1RKO mice. *Diabetologia* 60:1442–1453.
- [542] Li, Y., Cao, X., Li, L.X., Brubaker, P.L., Edlund, H., Drucker, D.J., 2005. beta-Cell Pdx1 expression is essential for the glucoregulatory, proliferative, and cytoprotective actions of glucagon-like peptide-1. *Diabetes* 54:482–491.
- [543] Li, Y., Hansotia, T., Yusta, B., Ris, F., Halban, P.A., Drucker, D.J., 2003. Glucagon-like peptide-1 receptor signaling modulates beta cell apoptosis. *Journal of Biological Chemistry* 278:471–478.
- [544] Park, S., Dong, X., Fisher, T.L., Dunn, S., Omer, A.K., Weir, G., et al., 2006. Exendin-4 uses Irs2 signaling to mediate pancreatic beta cell growth and function. *Journal of Biological Chemistry* 281:1159–1168.
- [545] Buteau, J., El-Assaad, W., Rhodes, C.J., Rosenberg, L., Joly, E., Prentki, M., 2004. Glucagon-like peptide-1 prevents beta cell glucolipotoxicity. *Diabetologia* 47:806–815.
- [546] Jhala, U.S., Canettieri, G., Screaton, R.A., Kulkarni, R.N., Krajewski, S., Reed, J., et al., 2003. cAMP promotes pancreatic beta-cell survival via CREB-mediated induction of IRS2. *Genes and Development* 17:1575–1580.
- [547] White, M.F., 2003. Insulin signaling in health and disease. *Science* 302:1710–1711.
- [548] Teschen, S.I., Dhawan, S., Gurlo, T., Bhushan, A., 2009. Age-dependent decline in beta-cell proliferation restricts the capacity of beta-cell regeneration in mice. *Diabetes* 58:1312–1320.
- [549] Smits, M.M., Tonneijck, L., Muskiet, M.H., Kramer, M.H., Pieters-van den Bos, I.C., Vendrik, K.E., et al., 2017. Pancreatic effects of liraglutide or sitagliptin in overweight patients with type 2 diabetes: a 12-week randomized, placebo-controlled trial. *Diabetes Care* 40:301–308.
- [550] Kapodistria, K., Tsilibary, E.P., Kotsopoulou, E., Moustardas, P., Kitsiou, P., 2018. Liraglutide, a human glucagon-like peptide-1 analogue, stimulates AKT-dependent survival signalling and inhibits pancreatic beta-cell apoptosis. *Journal of Cellular and Molecular Medicine* 22:2970–2980.
- [551] Sun, L., Dai, Y., Wang, C., Chu, Y., Su, X., Yang, J., et al., 2015. Novel pentapeptide GLP-1 (32-36) amide inhibits beta-cell apoptosis in vitro and improves glucose disposal in streptozotocin-induced diabetic mice. *Chemical Biology and Drug Design* 86:1482–1490.
- [552] Fang, Y., Jiang, D., Wang, Y., Wang, Q., Lv, D., Liu, J., et al., 2018. Neuroprotection of rhGLP-1 in diabetic rats with cerebral ischemia/reperfusion injury via regulation of oxidative stress, EAAT2, and apoptosis. *Drug Development Research* 79:249–259.
- [553] Li, D., Shang, Y., Shen, C., Li, L., Zhao, D., Ma, L., et al., 2018. Effects of Exendin-4 on pancreatic islets function in treating hyperglycemia post severe scald injury in rats. *Journal of Trauma Acute Care Surgery* 85:1072–1080.
- [554] Khalilnezhad, A., Taskiran, D., 2018. Protective effects of glucagon-like peptide-1 (GLP-1) analogue exenatide against glucose and fructose-induced neurotoxicity. *International Journal of Neuroscience*, 1–24.
- [555] Liao, P., Yang, D., Liu, D., Zheng, Y., 2017. GLP-1 and ghrelin attenuate high glucose/high lipid-induced apoptosis and senescence of human microvascular endothelial cells. *Cellular Physiology and Biochemistry* 44:1842–1855.
- [556] Farilla, L., Bulotta, A., Hirshberg, B., Li Calzi, S., Khoury, N., Noushmehr, H., et al., 2003. Glucagon-like peptide 1 inhibits cell apoptosis and improves glucose responsiveness of freshly isolated human islets. *Endocrinology* 144:5149–5158.
- [557] Dai, C., Hang, Y., Shostak, A., Poffenberger, G., Hart, N., Prasad, N., et al., 2017. Age-dependent human beta cell proliferation induced by glucagon-like peptide 1 and calcineurin signaling. *Journal of Clinical Investigation* 127:3835–3844.
- [558] Simonis-Bik, A.M., Eekhoff, E.M., de Moor, M.H., Kramer, M.H., Boomsma, D.I., Heine, R.J., et al., 2009. Genetic influences on the insulin response of the beta cell to different secretagogues. *Diabetologia* 52:2570–2577.
- [559] Schafer, S.A., Tschritter, O., Machicao, F., Thamer, C., Stefan, N., Gallwitz, B., et al., 2007. Impaired glucagon-like peptide-1-induced insulin secretion in carriers of transcription factor 7-like 2 (TCF7L2) gene polymorphisms. *Diabetologia* 50:2443–2450.
- [560] Lyssenko, V., Lupi, R., Marchetti, P., Del Guerra, S., Orho-Melander, M., Almgren, P., et al., 2007. Mechanisms by which common variants in the TCF7L2 gene increase risk of type 2 diabetes. *Journal of Clinical Investigation* 117:2155–2163.
- [561] Pilgaard, K., Jensen, C.B., Schou, J.H., Lyssenko, V., Wegner, L., Brons, C., et al., 2009. The T allele of rs7903146 TCF7L2 is associated with impaired insulinotropic action of incretin hormones, reduced 24 h profiles of plasma insulin and glucagon, and increased hepatic glucose production in young healthy men. *Diabetologia* 52:1298–1307.
- [562] Villareal, D.T., Robertson, H., Bell, G.I., Patterson, B.W., Tran, H., Wice, B., et al., 2010. TCF7L2 variant rs7903146 affects the risk of type 2 diabetes by modulating incretin action. *Diabetes* 59:479–485.
- [563] Sathananthan, A., Man, C.D., Micheletto, F., Zinsmeister, A.R., Camilleri, M., Giesler, P.D., et al., 2010. Common genetic variation in GLP1R and insulin secretion in response to exogenous GLP-1 in nondiabetic subjects: a pilot study. *Diabetes Care* 33:2074–2076.
- [564] Schafer, S.A., Mussig, K., Staiger, H., Machicao, F., Stefan, N., Gallwitz, B., et al., 2009. A common genetic variant in WFS1 determines impaired glucagon-like peptide-1-induced insulin secretion. *Diabetologia* 52:1075–1082.
- [565] t Hart, L.M., Fritsche, A., Nijpels, G., van Leeuwen, N., Donnelly, L.A., Dekker, J.M., et al., 2013. The CTRB1/2 locus affects diabetes susceptibility and treatment via the incretin pathway. *Diabetes* 62:3275–3281.
- [566] Mussig, K., Staiger, H., Machicao, F., Haring, H.U., Fritsche, A., 2010. Genetic variants affecting incretin sensitivity and incretin secretion. *Diabetologia* 53:2289–2297.
- [567] Ordelheide, A.M., Gerst, F., Rothfuss, O., Heni, M., Haas, C., Thielker, I., et al., 2013. Nor-1, a novel incretin-responsive regulator of insulin genes and insulin secretion. *Molecular Metabolism* 2:243–255.
- [568] Kirchhoff, K., Machicao, F., Haupt, A., Schafer, S.A., Tschritter, O., Staiger, H., et al., 2008. Polymorphisms in the TCF7L2, CDKAL1 and SLC30A8 genes are associated with impaired proinsulin conversion. *Diabetologia* 51:597–601.
- [569] Shu, L., Matveyenko, A.V., Kerr-Conte, J., Cho, J.H., McIntosh, C.H., Maedler, K., 2009. Decreased TCF7L2 protein levels in type 2 diabetes mellitus correlate with downregulation of GIP- and GLP-1 receptors and impaired beta-cell function. *Human Molecular Genetics* 18:2388–2399.
- [570] Gudmundsdottir, V., Pedersen, H.K., Allebrandt, K.V., Brorsson, C., van Leeuwen, N., Banasik, K., et al., 2018. Integrative network analysis highlights biological processes underlying GLP-1 stimulated insulin secretion: a DIRECT study. *PLoS One* 13:e0189886.
- [571] Herzberg-Schafer, S., Heni, M., Stefan, N., Haring, H.U., Fritsche, A., 2012. Impairment of GLP1-induced insulin secretion: role of genetic background,

Review

- insulin resistance and hyperglycaemia. *Diabetes Obesity and Metabolism* 14(Suppl. 3):85–90.
- [572] Heni, M., Ketterer, C., Thamer, C., Herzberg-Schafer, S.A., Guthoff, M., Stefan, N., et al., 2010. Glycemia determines the effect of type 2 diabetes risk genes on insulin secretion. *Diabetes* 59:3247–3252.
- [573] Willms, B., Werner, J., Holst, J.J., Orskov, C., Creutzfeldt, W., Nauck, M.A., 1996. Gastric emptying, glucose responses, and insulin secretion after a liquid test meal: effects of exogenous glucagon-like peptide-1 (GLP-1)-(7-36) amide in type 2 (noninsulin-dependent) diabetic patients. *The Journal of Clinical Endocrinology and Metabolism* 81:327–332.
- [574] Drucker, D.J., 2018. Mechanisms of action and therapeutic application of glucagon-like peptide-1. *Cell Metabolism* 27:740–756.
- [575] Fridolf, T., Bottcher, G., Sundler, F., Ahren, B., 1991. GLP-1 and GLP-1(7-36) amide: influences on basal and stimulated insulin and glucagon secretion in the mouse. *Pancreas* 6:208–215.
- [576] Freyre, E.J., Becher, T., El-Hag, O., Knosp, S., Goke, B., Fischer, U., 1997. Blood glucose lowering and glucagonostatic effects of glucagon-like peptide I in insulin-deprived diabetic dogs. *Diabetes* 46:824–828.
- [577] Hare, K.J., Knop, F.K., Asmar, M., Madsbad, S., Deacon, C.F., Holst, J.J., et al., 2009. Preserved inhibitory potency of GLP-1 on glucagon secretion in type 2 diabetes mellitus. *The Journal of Clinical Endocrinology and Metabolism* 94:4679–4687.
- [578] Hare, K.J., Vilsboll, T., Asmar, M., Deacon, C.F., Knop, F.K., Holst, J.J., 2010. The glucagonostatic and insulinotropic effects of glucagon-like peptide 1 contribute equally to its glucose-lowering action. *Diabetes* 59:1765–1770.
- [579] Hvidberg, A., Nielsen, M.T., Hilsted, J., Orskov, C., Holst, J.J., 1994. Effect of glucagon-like peptide-1 (proglucagon 78-107amide) on hepatic glucose production in healthy man. *Metabolism* 43:104–108.
- [580] Junker, A.E., Glud, L.L., van Hall, G., Holst, J.J., Knop, F.K., Vilsboll, T., 2016. Effects of glucagon-like peptide-1 on glucagon secretion in patients with non-alcoholic fatty liver disease. *Journal of Hepatology* 64: 908–915.
- [581] Plamboeck, A., Veedfald, S., Deacon, C.F., Hartmann, B., Vilsboll, T., Knop, F.K., et al., 2015. The role of efferent cholinergic transmission for the insulinotropic and glucagonostatic effects of GLP-1. *American Journal of Physiology Regulatory Integrative and Comparative Physiology* 309:R544–R551.
- [582] de Heer, J., Rasmussen, C., Coy, D.H., Holst, J.J., 2008. Glucagon-like peptide-1, but not glucose-dependent insulinotropic peptide, inhibits glucagon secretion via somatostatin (receptor subtype 2) in the perfused rat pancreas. *Diabetologia* 51:2263–2270.
- [583] De Marinis, Y.Z., Salehi, A., Ward, C.E., Zhang, Q., Abdulkader, F., Bengtsson, M., et al., 2010. GLP-1 inhibits and adrenaline stimulates glucagon release by differential modulation of N- and L-type Ca^{2+} channel-dependent exocytosis. *Cell Metabolism* 11:543–553.
- [584] Gerich, J.E., Lorenzi, M., Schneider, V., Karam, J.H., Rivier, J., Guillemin, R., et al., 1974. Effects of somatostatin on plasma glucose and glucagon levels in human diabetes mellitus. Pathophysiologic and therapeutic implications. *New England Journal of Medicine* 291:544–547.
- [585] Barden, N., Cote, J.P., Lavoie, M., Dupont, A., 1978. Secretion of somatostatin by rat islets of Langerhans and gastric mucosa and a role for pancreatic somatostatin in the regulation of glucagon release. *Metabolism* 27:1215–1218.
- [586] Barden, N., Lavoie, M., Dupont, A., Cote, J., Cote, J.P., 1977. Stimulation of glucagon release by addition of anti-somatostatin serum to islets of Langerhans in vitro. *Endocrinology* 101:635–638.
- [587] Kaneko, K., Shirohata, T., Araki, E., Matsumoto, K., Taguchi, T., Motoshima, H., et al., 1999. Insulin inhibits glucagon secretion by the activation of PI3-kinase in In-R1-G9 cells. *Diabetes Research and Clinical Practice* 44:83–92.
- [588] Xu, E., Kumar, M., Zhang, Y., Ju, W., Obata, T., Zhang, N., et al., 2006. Intra-islet insulin suppresses glucagon release via GABA-GABAA receptor system. *Cell Metabolism* 3:47–58.
- [589] Wendt, A., Birnir, B., Buschard, K., Gromada, J., Salehi, A., Sewing, S., et al., 2004. Glucose inhibition of glucagon secretion from rat alpha-cells is mediated by GABA released from neighboring beta-cells. *Diabetes* 53:1038–1045.
- [590] Blundell, T.L., Cutfield, J.F., Dodson, E.J., Dodson, G.G., Hodgkin, D.C., Mercola, D.A., 1972. The crystal structure of rhombohedral 2 zinc insulin. *Cold Spring Harbor Symposia on Quantitative Biology* 36:233–241.
- [591] Blundell, T.L., Cutfield, J.F., Dodson, G.G., Dodson, E., Hodgkin, D.C., Mercola, D., 1971. The structure and biology of insulin. *Biochemical Journal* 125:50P–51P.
- [592] Gee, K.R., Zhou, Z.L., Qian, W.J., Kennedy, R., 2002. Detection and imaging of zinc secretion from pancreatic beta-cells using a new fluorescent zinc indicator. *Journal of the American Chemical Society* 124:776–778.
- [593] Franklin, I., Gromada, J., Gjinovci, A., Theander, S., Wollheim, C.B., 2005. Beta-cell secretory products activate alpha-cell ATP-dependent potassium channels to inhibit glucagon release. *Diabetes* 54:1808–1815.
- [594] Ishihara, H., Maechler, P., Gjinovci, A., Herrera, P.L., Wollheim, C.B., 2003. Islet beta-cell secretion determines glucagon release from neighbouring alpha-cells. *Nature Cell Biology* 5:330–335.
- [595] Zhou, H., Zhang, T., Harmon, J.S., Bryan, J., Robertson, R.P., 2007. Zinc, not insulin, regulates the rat alpha-cell response to hypoglycemia in vivo. *Diabetes* 56:1107–1112.
- [596] Gyulkhandanyan, A.V., Lee, S.C., Bikopoulos, G., Dai, F., Wheeler, M.B., 2006. The Zn^{2+} -transporting pathways in pancreatic beta-cells: a role for the L-type voltage-gated Ca^{2+} channel. *Journal of Biological Chemistry* 281: 9361–9372.
- [597] Gedulin, B.R., Rink, T.J., Young, A.A., 1997. Dose-response for glucagonostatic effect of amylin in rats. *Metabolism* 46:67–70.
- [598] Gedulin, B.R., Jodka, C.M., Herrmann, K., Young, A.A., 2006. Role of endogenous amylin in glucagon secretion and gastric emptying in rats demonstrated with the selective antagonist, AC187. *Regulatory Peptides* 137: 121–127.
- [599] Levetan, C., Want, L.L., Weyer, C., Strobel, S.A., Crean, J., Wang, Y., et al., 2003. Impact of pramlintide on glucose fluctuations and postprandial glucose, glucagon, and triglyceride excursions among patients with type 1 diabetes intensively treated with insulin pumps. *Diabetes Care* 26:1–8.
- [600] Nyholm, B., Orskov, L., Hove, K.Y., Gravholt, C.H., Moller, N., Alberti, K.G., et al., 1999. The amylin analog pramlintide improves glycemic control and reduces postprandial glucagon concentrations in patients with type 1 diabetes mellitus. *Metabolism* 48:935–941.
- [601] Broderick, C.L., Brooke, G.S., DiMarchi, R.D., Gold, G., 1991. Human and rat amylin have no effects on insulin secretion in isolated rat pancreatic islets. *Biochemical and Biophysical Research Communications* 177:932–938.
- [602] Inoue, K., Hiramoto, S., Hisatomi, A., Umeda, F., Nawata, H., 1993. Effects of amylin on the release of insulin and glucagon from the perfused rat pancreas. *Hormone and Metabolic Research* 25:135–137.
- [603] Silvestre, R.A., Peiro, E., Degano, P., Miralles, P., Marco, J., 1990. Inhibitory effect of rat amylin on the insulin responses to glucose and arginine in the perfused rat pancreas. *Regulatory Peptides* 31:23–31.
- [604] Ding, W.G., Renstrom, E., Rorsman, P., Buschard, K., Gromada, J., 1997. Glucagon-like peptide I and glucose-dependent insulinotropic polypeptide stimulate Ca^{2+} -induced secretion in rat alpha-cells by a protein kinase A-mediated mechanism. *Diabetes* 46:792–800.
- [605] Dunning, B.E., Foley, J.E., Ahren, B., 2005. Alpha cell function in health and disease: influence of glucagon-like peptide-1. *Diabetologia* 48:1700–1713.
- [606] Ma, X., Zhang, Y., Gromada, J., Sewing, S., Berggren, P.O., Buschard, K., et al., 2005. Glucagon stimulates exocytosis in mouse and rat pancreatic

- alpha-cells by binding to glucagon receptors. *Molecular Endocrinology* 19: 198–212.
- [607] Zhang, Y., Parajuli, K.R., Fava, G.E., Gupta, R., Xu, W., Nguyen, L.U., et al., 2019. GLP-1 receptor in pancreatic alpha-cells regulates glucagon secretion in a glucose-dependent bidirectional manner. *Diabetes* 68:34–44.
- [608] Ramracheya, R., Chapman, C., Chibalina, M., Dou, H., Miranda, C., Gonzalez, A., et al., 2018. GLP-1 suppresses glucagon secretion in human pancreatic alpha-cells by inhibition of P/Q-type Ca(2+) channels. *Physics Reports* 6:e13852.
- [609] Wei, Y., Mojsov, S., 1996. Distribution of GLP-1 and PACAP receptors in human tissues. *Acta Physiologica Scandinavica* 157:355–357.
- [610] Bhashyam, S., Fields, A.V., Patterson, B., Testani, J.M., Chen, L., Shen, Y.T., et al., 2010. Glucagon-like peptide-1 increases myocardial glucose uptake via p38alpha MAP kinase-mediated, nitric oxide-dependent mechanisms in conscious dogs with dilated cardiomyopathy. *Circulatory Heart Failure* 3: 512–521.
- [611] Sivertsen, J., Rosenmeier, J., Holst, J.J., Vilsboll, T., 2012. The effect of glucagon-like peptide 1 on cardiovascular risk. *Nature Reviews Cardiology* 9: 209–222.
- [612] Nystrom, T., Gutniak, M.K., Zhang, Q., Zhang, F., Holst, J.J., Ahren, B., et al., 2004. Effects of glucagon-like peptide-1 on endothelial function in type 2 diabetes patients with stable coronary artery disease. *American Journal of Physiology Endocrinology and Metabolism* 287:E1209–E1215.
- [613] Baggio, L.L., Yusta, B., Mulvihill, E.E., Cao, X., Streutker, C.J., Butany, J., et al., 2018. GLP-1 receptor expression within the human heart. *Endocrinology* 159:1570–1584.
- [614] Noyan-Ashraf, M.H., Momen, M.A., Ban, K., Sadi, A.M., Zhou, Y.Q., Riazi, A.M., et al., 2009. GLP-1R agonist liraglutide activates cytoprotective pathways and improves outcomes after experimental myocardial infarction in mice. *Diabetes* 58:975–983.
- [615] Wang, S.X., Xie, Y., Zhou, X., Sha, W.W., Wang, W.L., Han, L.P., et al., 2010. Effect of glucagon-like peptide-1 on hypoxia-reoxygenation induced injury in neonatal rat cardiomyocytes. *Zhonghua Xinxueguanbing Zazhi* 38:72–75.
- [616] Ceriello, A., Esposito, K., Testa, R., Bonfigli, A.R., Marra, M., Giugliano, D., 2011. The possible protective role of glucagon-like peptide 1 on endothelium during the meal and evidence for an "endothelial resistance" to glucagon-like peptide 1 in diabetes. *Diabetes Care* 34:697–702.
- [617] Nikolaidis, L.A., Elahi, D., Hentosz, T., Doverspike, A., Huerbin, R., Zourelis, L., et al., 2004. Recombinant glucagon-like peptide-1 increases myocardial glucose uptake and improves left ventricular performance in conscious dogs with pacing-induced dilated cardiomyopathy. *Circulation* 110: 955–961.
- [618] Nikolaidis, L.A., Doverspike, A., Hentosz, T., Zourelis, L., Shen, Y.T., Elahi, D., et al., 2005. Glucagon-like peptide-1 limits myocardial stunning following brief coronary occlusion and reperfusion in conscious canines. *Journal of Pharmacology and Experimental Therapeutics* 312:303–308.
- [619] Nikolaidis, L.A., Mankad, S., Sokos, G.G., Miske, G., Shah, A., Elahi, D., et al., 2004. Effects of glucagon-like peptide-1 in patients with acute myocardial infarction and left ventricular dysfunction after successful reperfusion. *Circulation* 109:962–965.
- [620] Sun, F., Wu, S., Guo, S., Yu, K., Yang, Z., Li, L., et al., 2015. Impact of GLP-1 receptor agonists on blood pressure, heart rate and hypertension among patients with type 2 diabetes: a systematic review and network meta-analysis. *Diabetes Research and Clinical Practice* 110:26–37.
- [621] Marso, S.P., Daniels, G.H., Brown-Frandsen, K., Kristensen, P., Mann, J.F., Nauck, M.A., et al., 2016. Liraglutide and cardiovascular outcomes in type 2 diabetes. *New England Journal of Medicine* 375:311–322.
- [622] Ussher, J.R., Drucker, D.J., 2012. Cardiovascular biology of the incretin system. *Endocrine Reviews* 33:187–215.
- [623] Ceriello, A., De Nigris, V., Pujadas, G., La Sala, L., Bonfigli, A.R., Testa, R., et al., 2016. The simultaneous control of hyperglycemia and GLP-1 infusion normalize endothelial function in type 1 diabetes. *Diabetes Research and Clinical Practice* 114:64–68.
- [624] Green, B.D., Hand, K.V., Dougan, J.E., McDonnell, B.M., Cassidy, R.S., Grieve, D.J., 2008. GLP-1 and related peptides cause concentration-dependent relaxation of rat aorta through a pathway involving KATP and cAMP. *Archives of Biochemistry and Biophysics* 478:136–142.
- [625] Bose, A.K., Mocanu, M.M., Carr, R.D., Brand, C.L., Yellon, D.M., 2005. Glucagon-like peptide 1 can directly protect the heart against ischemia/reperfusion injury. *Diabetes* 54:146–151.
- [626] Sonne, D.P., Engstrom, T., Treiman, M., 2008. Protective effects of GLP-1 analogues exendin-4 and GLP-1(9-36) amide against ischemia-reperfusion injury in rat heart. *Regulatory Peptides* 146:243–249.
- [627] Vila Petroff, M.G., Egan, J.M., Wang, X., Sollott, S.J., 2001. Glucagon-like peptide-1 increases cAMP but fails to augment contraction in adult rat cardiac myocytes. *Circulation Research* 89:445–452.
- [628] Zhao, T., Parikh, P., Bhashyam, S., Bolukoglu, H., Poornima, I., Shen, Y.T., et al., 2006. Direct effects of glucagon-like peptide-1 on myocardial contractility and glucose uptake in normal and posts ischemic isolated rat hearts. *Journal of Pharmacology and Experimental Therapeutics* 317:1106–1113.
- [629] Gros, R., You, X., Baggio, L.L., Kabir, M.G., Sadi, A.M., Mungro, I.N., et al., 2003. Cardiac function in mice lacking the glucagon-like peptide-1 receptor. *Endocrinology* 144:2242–2252.
- [630] Ussher, J.R., Baggio, L.L., Campbell, J.E., Mulvihill, E.E., Kim, M., Kabir, M.G., et al., 2014. Inactivation of the cardiomyocyte glucagon-like peptide-1 receptor (GLP-1R) unmasks cardiomyocyte-independent GLP-1R-mediated cardioprotection. *Molecular Metabolism* 3:507–517.
- [631] Ban, K., Kim, K.H., Cho, C.K., Sauve, M., Diamandis, E.P., Backx, P.H., et al., 2010. Glucagon-like peptide (GLP)-1(9-36)amide-mediated cytoprotection is blocked by exendin(9-39) yet does not require the known GLP-1 receptor. *Endocrinology* 151:1520–1531.
- [632] Rose, B.A., Force, T., Wang, Y., 2010. Mitogen-activated protein kinase signaling in the heart: angels versus demons in a heart-breaking tale. *Physiological Reviews* 90:1507–1546.
- [633] Sussman, M.A., Volkers, M., Fischer, K., Bailey, B., Cottage, C.T., Din, S., et al., 2011. Myocardial AKT: the omnipresent nexus. *Physiological Reviews* 91:1023–1070.
- [634] Barragan, J.M., Rodriguez, R.E., Blazquez, E., 1994. Changes in arterial blood pressure and heart rate induced by glucagon-like peptide-1-(7-36) amide in rats. *American Journal of Physiology* 266:E459–E466.
- [635] Barragan, J.M., Rodriguez, R.E., Eng, J., Blazquez, E., 1996. Interactions of exendin-(9-39) with the effects of glucagon-like peptide-1-(7-36) amide and of exendin-4 on arterial blood pressure and heart rate in rats. *Regulatory Peptides* 67:63–68.
- [636] Barragan, J.M., Eng, J., Rodriguez, R., Blazquez, E., 1999. Neural contribution to the effect of glucagon-like peptide-1-(7-36) amide on arterial blood pressure in rats. *American Journal of Physiology* 277:E784–E791.
- [637] Griffioen, K.J., Wan, R., Okun, E., Wang, X., Lovett-Barr, M.R., Li, Y., et al., 2011. GLP-1 receptor stimulation depresses heart rate variability and inhibits neurotransmission to cardiac vagal neurons. *Cardiovascular Research* 89: 72–78.
- [638] Yamamoto, H., Lee, C.E., Marcus, J.N., Williams, T.D., Overton, J.M., Lopez, M.E., et al., 2002. Glucagon-like peptide-1 receptor stimulation increases blood pressure and heart rate and activates autonomic regulatory neurons. *Journal of Clinical Investigation* 110:43–52.
- [639] Gardiner, S.M., March, J.E., Kemp, P.A., Bennett, T., 2006. Mesenteric vasoconstriction and hindquarters vasodilatation accompany the pressor

Review

- actions of exendin-4 in conscious rats. *Journal of Pharmacology and Experimental Therapeutics* 316:852–859.
- [640] Kim, M., Platt, M.J., Shibasaki, T., Quaggin, S.E., Backx, P.H., Seino, S., et al., 2013. GLP-1 receptor activation and Epac2 link atrial natriuretic peptide secretion to control of blood pressure. *Nature Medicine* 19:567–575.
- [641] Hirata, K., Kume, S., Araki, S., Sakaguchi, M., Chin-Kanasaki, M., Isshiki, K., et al., 2009. Exendin-4 has an anti-hypertensive effect in salt-sensitive mice model. *Biochemical and Biophysical Research Communications* 380:44–49.
- [642] Yu, M., Moreno, C., Hoagland, K.M., Dahly, A., Ditter, K., Mistry, M., et al., 2003. Antihypertensive effect of glucagon-like peptide 1 in Dahl salt-sensitive rats. *Journal of Hypertension* 21:1125–1135.
- [643] Edwards, C.M., Edwards, A.V., Bloom, S.R., 1997. Cardiovascular and pancreatic endocrine responses to glucagon-like peptide-1(7-36) amide in the conscious calf. *Experimental Physiology* 82:709–716.
- [644] Bremholm, L., Andersen, U.B., Hornum, M., Hilsted, L., Veedfald, S., Hartmann, B., et al., 2017. Acute effects of glucagon-like peptide-1, GLP-19-36 amide, and exenatide on mesenteric blood flow, cardiovascular parameters, and biomarkers in healthy volunteers. *Physiology Reports* 5.
- [645] Drucker, D.J., Nauck, M.A., 2006. The incretin system: glucagon-like peptide-1 receptor agonists and dipeptidyl peptidase-4 inhibitors in type 2 diabetes. *Lancet* 368:1696–1705.
- [646] Kumarathurai, P., Anholm, C., Fabricius-Bjerre, A., Nielsen, O.W., Kristiansen, O., Madsbad, S., et al., 2017. Effects of the glucagon-like peptide-1 receptor agonist liraglutide on 24-h ambulatory blood pressure in patients with type 2 diabetes and stable coronary artery disease: a randomized, double-blind, placebo-controlled, crossover study. *Journal of Hypertension* 35:1070–1078.
- [647] Kumarathurai, P., Anholm, C., Larsen, B.S., Olsen, R.H., Madsbad, S., Kristiansen, O., et al., 2017. Effects of liraglutide on heart rate and heart rate variability: a randomized, double-blind, placebo-controlled crossover study. *Diabetes Care* 40:117–124.
- [648] Srivastava, G., Apovian, C.M., 2018. Current pharmacotherapy for obesity. *Nature Reviews Endocrinology* 14:12–24.
- [649] Ussher, J.R., Drucker, D.J., 2014. Cardiovascular actions of incretin-based therapies. *Circulation Research* 114:1788–1803.
- [650] Asmar, A., Asmar, M., Simonsen, L., Madsbad, S., Holst, J.J., Hartmann, B., et al., 2017. Glucagon-like peptide-1 elicits vasodilation in adipose tissue and skeletal muscle in healthy men. *Physiology Reports* 5.
- [651] Asmar, M., Arngim, N., Simonsen, L., Asmar, A., Nordby, P., Holst, J.J., et al., 2016. The blunted effect of glucose-dependent insulinotropic polypeptide in subcutaneous abdominal adipose tissue in obese subjects is partly reversed by weight loss. *Nutrition and Diabetes* 6:e208.
- [652] Asmar, M., Simonsen, L., Arngim, N., Holst, J.J., Dela, F., Bulow, J., 2014. Glucose-dependent insulinotropic polypeptide has impaired effect on abdominal, subcutaneous adipose tissue metabolism in obese subjects. *International Journal of Obesity (London)* 38:259–265.
- [653] Asmar, M., Simonsen, L., Asmar, A., Holst, J.J., Dela, F., Bulow, J., 2016. Insulin plays a permissive role for the vasoactive effect of GIP regulating adipose tissue metabolism in humans. *The Journal of Clinical Endocrinology and Metabolism* 101:3155–3162.
- [654] Asmar, M., Simonsen, L., Madsbad, S., Stallknecht, B., Holst, J.J., Bulow, J., 2010. Glucose-dependent insulinotropic polypeptide may enhance fatty acid re-esterification in subcutaneous abdominal adipose tissue in lean humans. *Diabetes* 59:2160–2163.
- [655] Mannucci, E., Monami, M., 2017. Cardiovascular safety of incretin-based therapies in type 2 diabetes: systematic review of integrated analyses and randomized controlled trials. *Advances in Therapy* 34:1–40.
- [656] Chai, W., Dong, Z., Wang, N., Wang, W., Tao, L., Cao, W., et al., 2012. Glucagon-like peptide 1 recruits microvasculature and increases glucose use in muscle via a nitric oxide-dependent mechanism. *Diabetes* 61:888–896.
- [657] Asmar, A., Cramon, P.K., Simonsen, L., Asmar, M., Sorensen, C.M., Madsbad, S., et al., 2019. Extracellular fluid volume expansion uncovers a natriuretic action of GLP-1: a functional GLP-1–renal axis in man. *The Journal of Clinical Endocrinology and Metabolism*.
- [658] Guyton, A.C., Coleman, T.G., Granger, H.J., 1972. Circulation: overall regulation. *Annual Review of Physiology* 34:13–46.
- [659] Ivy, J.R., Bailey, M.A., 2014. Pressure natriuresis and the renal control of arterial blood pressure. *Journal of Physiology* 592:3955–3967.
- [660] Crajoinas, R.O., Oricchio, F.T., Pessoa, T.D., Pacheco, B.P., Lessa, L.M., Malnic, G., et al., 2011. Mechanisms mediating the diuretic and natriuretic actions of the incretin hormone glucagon-like peptide-1. *American Journal of Physiology Renal Physiology* 301:F355–F363.
- [661] Gutzwiller, J.P., Tschopp, S., Bock, A., Zehnder, C.E., Huber, A.R., Kreyenbuehl, M., et al., 2004. Glucagon-like peptide 1 induces natriuresis in healthy subjects and in insulin-resistant obese men. *The Journal of Clinical Endocrinology and Metabolism* 89:3055–3061.
- [662] Lovshin, J.A., Barnie, A., DeAlmeida, A., Logan, A., Zinman, B., Drucker, D.J., 2015. Liraglutide promotes natriuresis but does not increase circulating levels of atrial natriuretic peptide in hypertensive subjects with type 2 diabetes. *Diabetes Care* 38:132–139.
- [663] Skov, J., Dejgaard, A., Frokiaer, J., Holst, J.J., Jonassen, T., Rittig, S., et al., 2013. Glucagon-like peptide-1 (GLP-1): effect on kidney hemodynamics and renin-angiotensin-aldosterone system in healthy men. *The Journal of Clinical Endocrinology and Metabolism* 98:E664–E671.
- [664] Skov, J., Holst, J.J., Gotze, J.P., Frokiaer, J., Christiansen, J.S., 2014. Glucagon-like peptide-1: effect on pro-atrial natriuretic peptide in healthy males. *Endocrine Connectivity* 3:11–16.
- [665] Henderson, S.J., Konkar, A., Hornigold, D.C., Trevaskis, J.L., Jackson, R., Fritsch-Fredin, M., et al., 2016. Robust anti-obesity and metabolic effects of a dual GLP-1/glucagon receptor peptide agonist in rodents and non-human primates. *Diabetes Obesity and Metabolism* 18:1176–1190.
- [666] Beiroa, D., Imbernon, M., Gallego, R., Senra, A., Herranz, D., Villarroya, F., et al., 2014. GLP-1 agonism stimulates brown adipose tissue thermogenesis and browning through hypothalamic AMPK. *Diabetes* 63:3346–3358.
- [667] Donahey, J.C., van Dijk, G., Woods, S.C., Seeley, R.J., 1998. Intraventricular GLP-1 reduces short- but not long-term food intake or body weight in lean and obese rats. *Brain Research* 779:75–83.
- [668] Turton, M.D., O’Shea, D., Gunn, I., Beak, S.A., Edwards, C.M., Meeran, K., et al., 1996. A role for glucagon-like peptide-1 in the central regulation of feeding. *Nature* 379:69–72.
- [669] Furuse, M., Matsumoto, M., Okumura, J., Sugahara, K., Hasegawa, S., 1997. Intracerebroventricular injection of mammalian and chicken glucagon-like peptide-1 inhibits food intake of the neonatal chick. *Brain Research* 755:167–169.
- [670] Shousha, S., Nakahara, K., Nasu, T., Sakamoto, T., Murakami, N., 2007. Effect of glucagon-like peptide-1 and -2 on regulation of food intake, body temperature and locomotor activity in the Japanese quail. *Neuroscience Letters* 415:102–107.
- [671] Raun, K., von Voss, P., Knudsen, L.B., 2007. Liraglutide, a once-daily human glucagon-like peptide-1 analog, minimizes food intake in severely obese minipigs. *Obesity (Silver Spring)* 15:1710–1716.
- [672] Renner, S., Blutke, A., Dobenecker, B., Dhom, G., Muller, T.D., Finan, B., et al., 2018. Metabolic syndrome and extensive adipose tissue inflammation in morbidly obese Gottingen minipigs. *Molecular Metabolism*.
- [673] Elvert, R., Bossart, M., Herling, A.W., Weiss, T., Zhang, B., Kannt, A., et al., 2018. Team players or opponents: coadministration of selective glucagon and GLP-1 receptor agonists in obese diabetic monkeys. *Endocrinology* 159:3105–3119.
- [674] Scott, K.A., Moran, T.H., 2007. The GLP-1 agonist exendin-4 reduces food intake in nonhuman primates through changes in meal size. *American*

- Journal of Physiology Regulatory Integrative and Comparative Physiology 293: R983–R987.
- [675] Gutzwiller, J.P., Drewe, J., Goke, B., Schmidt, H., Rohrer, B., Lareida, J., et al., 1999. Glucagon-like peptide-1 promotes satiety and reduces food intake in patients with diabetes mellitus type 2. *American Journal of Physiology* 276:R1541–R1544.
- [676] Gutzwiller, J.P., Goke, B., Drewe, J., Hildebrand, P., Ketterer, S., Handschin, D., et al., 1999. Glucagon-like peptide-1: a potent regulator of food intake in humans. *Gut* 44:81–86.
- [677] Verdich, C., Flint, A., Gutzwiller, J.P., Naslund, E., Beglinger, C., Hellstrom, P.M., et al., 2001. A meta-analysis of the effect of glucagon-like peptide-1 (7-36) amide on ad libitum energy intake in humans. *The Journal of Clinical Endocrinology and Metabolism* 86:4382–4389.
- [678] Flint, A., Raben, A., Astrup, A., Holst, J.J., 1998. Glucagon-like peptide 1 promotes satiety and suppresses energy intake in humans. *Journal of Clinical Investigation* 101:515–520.
- [679] De Silva, A., Salem, V., Long, C.J., Makwana, A., Newbould, R.D., Rabiner, E.A., et al., 2011. The gut hormones PYY 3-36 and GLP-1 7-36 amide reduce food intake and modulate brain activity in appetite centers in humans. *Cell Metabolism* 14:700–706.
- [680] Schlogl, H., Kabisch, S., Horstmann, A., Lohmann, G., Muller, K., Lepsien, J., et al., 2013. Exenatide-induced reduction in energy intake is associated with increase in hypothalamic connectivity. *Diabetes Care* 36:1933–1940.
- [681] Ten Kulve, J.S., Veltman, D.J., van Bloemendaal, L., Barkhof, F., Drent, M.L., Diamant, M., et al., 2016. Liraglutide reduces CNS activation in response to visual food cues only after short-term treatment in patients with type 2 diabetes. *Diabetes Care* 39:214–221.
- [682] van Bloemendaal, L., RG, I.J., Ten Kulve, J.S., Barkhof, F., Konrad, R.J., Drent, M.L., et al., 2014. GLP-1 receptor activation modulates appetite- and reward-related brain areas in humans. *Diabetes* 63:4186–4196.
- [683] van Bloemendaal, L., Veltman, D.J., ten Kulve, J.S., Drent, M.L., Barkhof, F., Diamant, M., et al., 2015. Emotional eating is associated with increased brain responses to food-cues and reduced sensitivity to GLP-1 receptor activation. *Obesity (Silver Spring)* 23:2075–2082.
- [684] van Bloemendaal, L., Veltman, D.J., Ten Kulve, J.S., Groot, P.F., Ruhe, H.G., Barkhof, F., et al., 2015. Brain reward-system activation in response to anticipation and consumption of palatable food is altered by glucagon-like peptide-1 receptor activation in humans. *Diabetes Obesity and Metabolism* 17:878–886.
- [685] Clemmensen, C., Finan, B., Fischer, K., Tom, R.Z., Legutko, B., Seherer, L., et al., 2015. Dual melanocortin-4 receptor and GLP-1 receptor agonism amplifies metabolic benefits in diet-induced obese mice. *EMBO Molecular Medicine* 7:288–298.
- [686] Secher, A., Jelsing, J., Baquero, A.F., Hecksher-Sorensen, J., Cowley, M.A., Dalboge, L.S., et al., 2014. The arcuate nucleus mediates GLP-1 receptor agonist liraglutide-dependent weight loss. *Journal of Clinical Investigation* 124:4473–4488.
- [687] Kanoski, S.E., Fortin, S.M., Arnold, M., Grill, H.J., Hayes, M.R., 2011. Peripherally and central GLP-1 receptor populations mediate the anorectic effects of peripherally administered GLP-1 receptor agonists, liraglutide and exendin-4. *Endocrinology* 152:3103–3112.
- [688] Sisley, S., Gutierrez-Aguilar, R., Scott, M., D'Alessio, D.A., Sandoval, D.A., Seeley, R.J., 2014. Neuronal GLP1R mediates liraglutide's anorectic but not glucose-lowering effect. *Journal of Clinical Investigation* 124:2456–2463.
- [689] Swick, J.C., Alhadeff, A.L., Grill, H.J., Urrea, P., Lee, S.M., Roh, H., et al., 2015. Parabrachial nucleus contributions to glucagon-like peptide-1 receptor agonist-induced hypophagia. *Neuropsychopharmacology* 40:2001–2014.
- [690] Baggio, L.L., Huang, Q., Brown, T.J., Drucker, D.J., 2004. Oxyntomodulin and glucagon-like peptide-1 differentially regulate murine food intake and energy expenditure. *Gastroenterology* 127:546–558.
- [691] Labouesse, M.A., Stadlbauer, U., Weber, E., Arnold, M., Langhans, W., Pacheco-Lopez, G., 2012. Vagal afferents mediate early satiation and prevent flavour avoidance learning in response to intraperitoneally infused exendin-4. *Journal of Neuroendocrinology* 24:1505–1516.
- [692] Baumgartner, I., Pacheco-Lopez, G., Ruttimann, E.B., Arnold, M., Asarian, L., Langhans, W., et al., 2010. Hepatic-portal vein infusions of glucagon-like peptide-1 reduce meal size and increase c-Fos expression in the nucleus tractus solitarius, area postrema and central nucleus of the amygdala in rats. *Journal of Neuroendocrinology* 22:557–563.
- [693] Bucinskaite, V., Tolessa, T., Pedersen, J., Rydqvist, B., Zerihun, L., Holst, J.J., et al., 2009. Receptor-mediated activation of gastric vagal afferents by glucagon-like peptide-1 in the rat. *Neurogastroenterology and Motility* 21:978–e978.
- [694] Ruttimann, E.B., Arnold, M., Hillebrand, J.J., Geary, N., Langhans, W., 2009. Intrameal hepatic portal and intraperitoneal infusions of glucagon-like peptide-1 reduce spontaneous meal size in the rat via different mechanisms. *Endocrinology* 150:1174–1181.
- [695] Plamboeck, A., Veedefald, S., Deacon, C.F., Hartmann, B., Wettergren, A., Svendsen, L.B., et al., 2013. The effect of exogenous GLP-1 on food intake is lost in male truncally vagotomized subjects with pyloroplasty. *American Journal of Physiology Gastrointestinal and Liver Physiology* 304:G1117–G1127.
- [696] Van Dijk, G., Thiele, T.E., Donahey, J.C., Campfield, L.A., Smith, F.J., Burn, P., et al., 1996. Central infusions of leptin and GLP-1(7-36) amide differentially stimulate c-Fli in the rat brain. *American Journal of Physiology* 271:R1096–R1100.
- [697] Kim, D.H., D'Alessio, D.A., Woods, S.C., Seeley, R.J., 2009. The effects of GLP-1 infusion in the hepatic portal region on food intake. *Regulatory Peptides* 155:110–114.
- [698] Larsen, P.J., Tang-Christensen, M., Jessop, D.S., 1997. Central administration of glucagon-like peptide-1 activates hypothalamic neuroendocrine neurons in the rat. *Endocrinology* 138:4445–4455.
- [699] Alhadeff, A.L., Mergler, B.D., Zimmer, D.J., Turner, C.A., Reiner, D.J., Schmidt, H.D., et al., 2017. Endogenous glucagon-like peptide-1 receptor signaling in the nucleus tractus solitarius is required for food intake control. *Neuropsychopharmacology* 42:1471–1479.
- [700] Barrera, J.G., Jones, K.R., Herman, J.P., D'Alessio, D.A., Woods, S.C., Seeley, R.J., 2011. Hyperphagia and increased fat accumulation in two models of chronic CNS glucagon-like peptide-1 loss of function. *Journal of Neuroscience* 31:3904–3913.
- [701] Dickson, S.L., Shirazi, R.H., Hansson, C., Bergquist, F., Nissbrandt, H., Skibicka, K.P., 2012. The glucagon-like peptide 1 (GLP-1) analogue, exendin-4, decreases the rewarding value of food: a new role for mesolimbic GLP-1 receptors. *Journal of Neuroscience* 32:4812–4820.
- [702] Hsu, T.M., Hahn, J.D., Konanur, V.R., Lam, A., Kanoski, S.E., 2015. Hippocampal GLP-1 receptors influence food intake, meal size, and effort-based responding for food through volume transmission. *Neuropsychopharmacology* 40:327–337.
- [703] Miettiki-Baase, E.G., Ortinski, P.I., Rupprecht, L.E., Olivos, D.R., Alhadeff, A.L., Pierce, R.C., et al., 2013. The food intake-suppressive effects of glucagon-like peptide-1 receptor signaling in the ventral tegmental area are mediated by AMPA/kainate receptors. *American Journal of Physiology Endocrinology and Metabolism* 305:E1367–E1374.
- [704] Ong, Z.Y., Liu, J.J., Pang, Z.P., Grill, H.J., 2017. Paraventricular thalamic control of food intake and reward: role of glucagon-like peptide-1 receptor signaling. *Neuropsychopharmacology* 42:2387–2397.
- [705] Terrill, S.J., Holt, M.K., Maske, C.B., Abrams, N., Reimann, F., Trapp, S., et al., 2019. Endogenous GLP-1 in lateral septum promotes satiety and suppresses motivation for food in mice. *Physiology and Behavior* 206:191–199.

Review

- [706] Hayes, M.R., Lechner, T.M., Zhao, S., Lee, G.S., Chowansky, A., Zimmer, D., et al., 2011. Intracellular signals mediating the food intake-suppressive effects of hindbrain glucagon-like peptide-1 receptor activation. *Cell Metabolism* 13:320–330.
- [707] Minokoshi, Y., Alquier, T., Furukawa, N., Kim, Y.B., Lee, A., Xue, B., et al., 2004. AMP-kinase regulates food intake by responding to hormonal and nutrient signals in the hypothalamus. *Nature* 428:569–574.
- [708] Fan, X., Ding, Y., Brown, S., Zhou, L., Shaw, M., Vella, M.C., et al., 2009. Hypothalamic AMP-activated protein kinase activation with AICAR amplifies counterregulatory responses to hypoglycemia in a rodent model of type 1 diabetes. *American Journal of Physiology Regulatory Integrative and Comparative Physiology* 296:R1702–R1708.
- [709] McCrimmon, R.J., Fan, X., Ding, Y., Zhu, W., Jacob, R.J., Sherwin, R.S., 2004. Potential role for AMP-activated protein kinase in hypoglycemia sensing in the ventromedial hypothalamus. *Diabetes* 53:1953–1958.
- [710] McCrimmon, R.J., Shaw, M., Fan, X., Cheng, H., Ding, Y., Vella, M.C., et al., 2008. Key role for AMP-activated protein kinase in the ventromedial hypothalamus in regulating counterregulatory hormone responses to acute hypoglycemia. *Diabetes* 57:444–450.
- [711] Kohno, D., Sone, H., Tanaka, S., Kurita, H., Gantulga, D., Yada, T., 2011. AMP-activated protein kinase activates neuropeptide Y neurons in the hypothalamic arcuate nucleus to increase food intake in rats. *Neuroscience Letters* 499:194–198.
- [712] Burmeister, M.A., Ferre, T., Ayala, J.E., King, E.M., Holt, R.M., Ayala, J.E., 2012. Acute activation of central GLP-1 receptors enhances hepatic insulin action and insulin secretion in high-fat-fed, insulin resistant mice. *American Journal of Physiology Endocrinology and Metabolism* 302:E334–E343.
- [713] Seo, S., Ju, S., Chung, H., Lee, D., Park, S., 2008. Acute effects of glucagon-like peptide-1 on hypothalamic neuropeptide and AMP activated kinase expression in fasted rats. *Endocrine Journal* 55:867–874.
- [714] Burmeister, M.A., Ayala, J., Drucker, D.J., Ayala, J.E., 2013. Central glucagon-like peptide 1 receptor-induced anorexia requires glucose metabolism-mediated suppression of AMPK and is impaired by central fructose. *American Journal of Physiology Endocrinology and Metabolism* 304: E677–E685.
- [715] Burmeister, M.A., Brown, J.D., Ayala, J.E., Stoffers, D.A., Sandoval, D.A., Seeley, R.J., et al., 2017. The glucagon-like peptide-1 receptor in the ventromedial hypothalamus reduces short-term food intake in male mice by regulating nutrient sensor activity. *American Journal of Physiology Endocrinology and Metabolism* 313:E651–E662.
- [716] Alhadeff, A.L., Grill, H.J., 2014. Hindbrain nucleus tractus solitarius glucagon-like peptide-1 receptor signaling reduces appetitive and motivational aspects of feeding. *American Journal of Physiology Regulatory Integrative and Comparative Physiology* 307:R465–R470.
- [717] Hayes, M.R., Bradley, L., Grill, H.J., 2009. Endogenous hindbrain glucagon-like peptide-1 receptor activation contributes to the control of food intake by mediating gastric satiation signaling. *Endocrinology* 150:2654–2659.
- [718] Adams, J.M., Pei, H., Sandoval, D.A., Seeley, R.J., Chang, R.B., Liberles, S.D., et al., 2018. Liraglutide modulates appetite and body weight through glucagon-like peptide 1 receptor-expressing glutamatergic neurons. *Diabetes* 67:1538–1548.
- [719] Chaudhri, O.B., Parkinson, J.R., Kuo, Y.T., Druce, M.R., Herlihy, A.H., Bell, J.D., et al., 2006. Differential hypothalamic neuronal activation following peripheral injection of GLP-1 and oxyntomodulin in mice detected by manganese-enhanced magnetic resonance imaging. *Biochemical and Biophysical Research Communications* 350:298–306.
- [720] Parkinson, J.R., Chaudhri, O.B., Kuo, Y.T., Field, B.C., Herlihy, A.H., Dhillon, W.S., et al., 2009. Differential patterns of neuronal activation in the brainstem and hypothalamus following peripheral injection of GLP-1, oxyntomodulin and lithium chloride in mice detected by manganese-enhanced magnetic resonance imaging (MEMRI). *Neuroimage* 44:1022–1031.
- [721] Schick, R.R., Zimmermann, J.P., vom Walde, T., Schusdziarra, V., 2003. Peptides that regulate food intake: glucagon-like peptide 1-(7-36) amide acts at lateral and medial hypothalamic sites to suppress feeding in rats. *American Journal of Physiology Regulatory Integrative and Comparative Physiology* 284:R1427–R1435.
- [722] McMahon, L.R., Wellman, P.J., 1997. Decreased intake of a liquid diet in nonfood-deprived rats following intra-PVN injections of GLP-1 (7-36) amide. *Pharmacology Biochemistry and Behavior* 58:673–677.
- [723] McMahon, L.R., Wellman, P.J., 1998. PVN infusion of GLP-1-(7-36) amide suppresses feeding but does not induce aversion or alter locomotion in rats. *American Journal of Physiology* 274:R23–R29.
- [724] Curtis, K.S., Sved, A.F., Verbalis, J.G., Stricker, E.M., 1994. Lithium chloride-induced anorexia, but not conditioned taste aversions, in rats with area postrema lesions. *Brain Research* 663:30–37.
- [725] Rabin, B.M., Hunt, W.A., 1992. Relationship between vomiting and taste aversion learning in the ferret: studies with ionizing radiation, lithium chloride, and amphetamine. *Behavioral and Neural Biology* 58:83–93.
- [726] Thiele, T.E., Roitman, M.F., Bernstein, I.L., 1996. c-Fos induction in rat brainstem in response to ethanol- and lithium chloride-induced conditioned taste aversions. *Alcoholism Clinical and Experimental Research* 20:1023–1028.
- [727] Mitchell, D., Wells, C., Hoch, N., Lind, K., Woods, S.C., Mitchell, L.K., 1976. Poison induced pica in rats. *Physiology and Behavior* 17:691–697.
- [728] Pelchat, M.L., Grill, H.J., Rozin, P., Jacobs, J., 1983. Quality of acquired responses to tastes by *Rattus norvegicus* depends on type of associated discomfort. *Journal of Comparative Psychology* 97:140–153.
- [729] Swank, M.W., Bernstein, I.L., 1994. c-Fos induction in response to a conditioned stimulus after single trial taste aversion learning. *Brain Research* 636:202–208.
- [730] Thiele, T.E., Seeley, R.J., D'Alessio, D., Eng, J., Bernstein, I.L., Woods, S.C., et al., 1998. Central infusion of glucagon-like peptide-1-(7-36) amide (GLP-1) receptor antagonist attenuates lithium chloride-induced c-Fos induction in rat brainstem. *Brain Research* 801:164–170.
- [731] Meachum, C.L., Bernstein, I.L., 1992. Behavioral conditioned responses to contextual and odor stimuli paired with LiCl administration. *Physiology and Behavior* 52:895–899.
- [732] Bernstein, I.L., Chavez, M., Allen, D., Taylor, E.M., 1992. Area postrema mediation of physiological and behavioral effects of lithium chloride in the rat. *Brain Research* 575:132–137.
- [733] O'Shea, D., Gunn, I., Chen, X., Bloom, S., Herbert, J., 1996. A role for central glucagon-like peptide-1 in temperature regulation. *Neuroreport* 7: 830–832.
- [734] Bettge, K., Kahle, M., Abd El Aziz, M.S., Meier, J.J., Nauck, M.A., 2017. Occurrence of nausea, vomiting and diarrhoea reported as adverse events in clinical trials studying glucagon-like peptide-1 receptor agonists: A systematic analysis of published clinical trials. *Diabetes Obesity and Metabolism* 19:336–347.
- [735] Shiomi, M., Takada, T., Tanaka, Y., Yajima, K., Isomoto, A., Sakamoto, M., et al., 2018. Clinical factors associated with the occurrence of nausea and vomiting in type 2 diabetes patients treated with glucagon-like peptide-1 receptor agonists. *Journal of Diabetes Investigation*.
- [736] Thiele, T.E., Van Dijk, G., Campfield, L.A., Smith, F.J., Burn, P., Woods, S.C., et al., 1997. Central infusion of GLP-1, but not leptin, produces conditioned taste aversions in rats. *American Journal of Physiology* 272:R726–R730.
- [737] van Dijk, G., Thiele, T.E., Seeley, R.J., Woods, S.C., Bernstein, I.L., 1997. Glucagon-like peptide-1 and satiety. *Nature* 385:214.
- [738] Borner, T., Liberini, C.G., Lutz, T.A., Riediger, T., 2018. Brainstem GLP-1 signalling contributes to cancer anorexia-cachexia syndrome in the rat. *Neuropharmacology* 131:282–290.
- [739] Grill, H.J., Carmody, J.S., Amanda Sadacca, L., Williams, D.L., Kaplan, J.M., 2004. Attenuation of lipopolysaccharide anorexia by antagonism of caudal

- brain stem but not forebrain GLP-1-R. *American Journal of Physiology Regulatory Integrative and Comparative Physiology* 287:R1190–R1193.
- [740] Alhadeff, A.L., Baird, J.P., Swick, J.C., Hayes, M.R., Grill, H.J., 2014. Glucagon-like Peptide-1 receptor signaling in the lateral parabrachial nucleus contributes to the control of food intake and motivation to feed. *Neuropsychopharmacology* 39:2233–2243.
- [741] Alhadeff, A.L., Rupprecht, L.E., Hayes, M.R., 2012. GLP-1 neurons in the nucleus of the solitary tract project directly to the ventral tegmental area and nucleus accumbens to control for food intake. *Endocrinology* 153:647–658.
- [742] Jelsing, J., Vrang, N., Hansen, G., Raun, K., Tang-Christensen, M., Knudsen, L.B., 2012. Liraglutide: short-lived effect on gastric emptying - long lasting effects on body weight. *Diabetes Obesity and Metabolism* 14:531–538.
- [743] ten Kulve, J.S., Veltman, D.J., van Bloemendaal, L., Barkhof, F., Deacon, C.F., Holst, J.J., et al., 2015. Endogenous GLP-1 mediates postprandial reductions in activation in central reward and satiety areas in patients with type 2 diabetes. *Diabetologia* 58:2688–2698.
- [744] Dossat, A.M., Lilly, N., Kay, K., Williams, D.L., 2011. Glucagon-like peptide 1 receptors in nucleus accumbens affect food intake. *Journal of Neuroscience* 31:14453–14457.
- [745] Terrill, S.J., Jackson, C.M., Greene, H.E., Lilly, N., Maske, C.B., Vallejo, S., et al., 2016. Role of lateral septum glucagon-like peptide 1 receptors in food intake. *American Journal of Physiology Regulatory Integrative and Comparative Physiology* 311:R124–R132.
- [746] Decarie-Spain, L., Fiset, A., Zhu, Z., Yang, B., DiMarchi, R.D., Tschöp, M.H., et al., 2019. GLP-1/dexamethasone inhibits food reward without inducing mood and memory deficits in mice. *Neuropharmacology* 151:55–63.
- [747] Egecioglu, E., Steensland, P., Fredriksson, I., Feltmann, K., Engel, J.A., Jerlhag, E., 2013. The glucagon-like peptide 1 analogue Exendin-4 attenuates alcohol mediated behaviors in rodents. *Psychoneuroendocrinology* 38:1259–1270.
- [748] Sirohi, S., Schurdak, J.D., Seeley, R.J., Benoit, S.C., Davis, J.F., 2016. Central & peripheral glucagon-like peptide-1 receptor signaling differentially regulate addictive behaviors. *Physiology and Behavior* 161:140–144.
- [749] Dossat, A.M., Diaz, R., Gallo, L., Panagos, A., Kay, K., Williams, D.L., 2013. Nucleus accumbens GLP-1 receptors influence meal size and palatability. *American Journal of Physiology Endocrinology and Metabolism* 304:E1314–E1320.
- [750] Hunter, K., Holscher, C., 2012. Drugs developed to treat diabetes, liraglutide and lixisenatide, cross the blood brain barrier and enhance neurogenesis. *BMC Neuroscience* 13:33.
- [751] Kastin, A.J., Akerstrom, V., 2003. Entry of exendin-4 into brain is rapid but may be limited at high doses. *International Journal of Obesity and Related Metabolic Disorders* 27:313–318.
- [752] Kastin, A.J., Akerstrom, V., Pan, W., 2002. Interactions of glucagon-like peptide-1 (GLP-1) with the blood-brain barrier. *Journal of Molecular Neuroscience* 18:7–14.
- [753] Salinas, C.B.G., Lu, T.T., Gabery, S., Marstal, K., Alanentalo, T., Mercer, A.J., et al., 2018. Integrated Brain Atlas for Unbiased Mapping of Nervous System Effects Following Liraglutide Treatment. *Scientific Reports* 8:10310.
- [754] Orskov, C., Poulsen, S.S., Møller, M., Holst, J.J., 1996. Glucagon-like peptide I receptors in the subfornical organ and the area postrema are accessible to circulating glucagon-like peptide I. *Diabetes* 45:832–835.
- [755] Gutzwiller, J.P., Hruz, P., Huber, A.R., Hamel, C., Zehnder, C., Drewe, J., et al., 2006. Glucagon-like peptide-1 is involved in sodium and water homeostasis in humans. *Digestion* 73:142–150.
- [756] McKay, N.J., Daniels, D., 2013. Glucagon-like peptide-1 receptor agonist administration suppresses both water and saline intake in rats. *Journal of Neuroendocrinology* 25:929–938.
- [757] McKay, N.J., Galante, D.L., Daniels, D., 2014. Endogenous glucagon-like peptide-1 reduces drinking behavior and is differentially engaged by water and food intakes in rats. *Journal of Neuroscience* 34:16417–16423.
- [758] McKay, N.J., Kanoski, S.E., Hayes, M.R., Daniels, D., 2011. Glucagon-like peptide-1 receptor agonists suppress water intake independent of effects on food intake. *American Journal of Physiology Regulatory Integrative and Comparative Physiology* 301:R1755–R1764.
- [759] Navarro, M., Rodriguez de Fonseca, F., Alvarez, E., Chowen, J.A., Zueco, J.A., Gomez, R., et al., 1996. Colocalization of glucagon-like peptide-1 (GLP-1) receptors, glucose transporter GLUT-2, and glucokinase mRNAs in rat hypothalamic cells: evidence for a role of GLP-1 receptor agonists as an inhibitory signal for food and water intake. *Journal of Neurochemistry* 67:1982–1991.
- [760] Tang-Christensen, M., Vrang, N., Larsen, P.J., 1998. Glucagon-like peptide 1(7-36) amide's central inhibition of feeding and peripheral inhibition of drinking are abolished by neonatal monosodium glutamate treatment. *Diabetes* 47:530–537.
- [761] Moreno, C., Mistry, M., Roman, R.J., 2002. Renal effects of glucagon-like peptide in rats. *European Journal of Pharmacology* 434:163–167.
- [762] Muskiet, M.H., Tonneijck, L., Smits, M.M., Kramer, M.H., Diamant, M., Joles, J.A., et al., 2016. Acute renal haemodynamic effects of glucagon-like peptide-1 receptor agonist exenatide in healthy overweight men. *Diabetes Obesity and Metabolism* 18:178–185.
- [763] Skov, J., Pedersen, M., Holst, J.J., Madsen, B., Goetze, J.P., Rittig, S., et al., 2016. Short-term effects of liraglutide on kidney function and vasoactive hormones in type 2 diabetes: a randomized clinical trial. *Diabetes Obesity and Metabolism* 18:581–589.
- [764] Tonneijck, L., Smits, M.M., Muskiet, M.H.A., Hoekstra, T., Kramer, M.H.H., Danser, A.H.J., et al., 2016. Acute renal effects of the GLP-1 receptor agonist exenatide in overweight type 2 diabetes patients: a randomised, double-blind, placebo-controlled trial. *Diabetologia* 59:1412–1421.
- [765] Tonneijck, L., Smits, M.M., Muskiet, M.H., Hoekstra, T., Kramer, M.H., Danser, A.H., et al., 2016. Renal Effects of DPP-4 Inhibitor Sitagliptin or GLP-1 Receptor Agonist Liraglutide in Overweight Patients With Type 2 Diabetes: A 12-Week, Randomized, Double-Blind, Placebo-Controlled Trial. *Diabetes Care* 39:2042–2050.
- [766] Fujita, H., Morii, T., Fujishima, H., Sato, T., Shimizu, T., Hosoba, M., et al., 2014. The protective roles of GLP-1R signaling in diabetic nephropathy: possible mechanism and therapeutic potential. *Kidney International* 85:579–589.
- [767] Korner, M., Stockli, M., Waser, B., Reubi, J.C., 2007. GLP-1 receptor expression in human tumors and human normal tissues: potential for in vivo targeting. *Journal of Nuclear Medicine* 48:736–743.
- [768] Schlatter, P., Beglinger, C., Drewe, J., Gutmann, H., 2007. Glucagon-like peptide 1 receptor expression in primary porcine proximal tubular cells. *Regulatory Peptides* 141:120–128.
- [769] Pacheco, B.P., Crajoias, R.O., Couto, G.K., Davel, A.P., Lessa, L.M., Rossoni, L.V., et al., 2011. Dipeptidyl peptidase IV inhibition attenuates blood pressure rising in young spontaneously hypertensive rats. *Journal of Hypertension* 29:520–528.
- [770] Thomson, S.C., Kashkoui, A., Singh, P., 2013. Glucagon-like peptide-1 receptor stimulation increases GFR and suppresses proximal reabsorption in the rat. *American Journal of Physiology Renal Physiology* 304:F137–F144.
- [771] Carraro-Lacroix, L.R., Malnic, G., Girardi, A.C., 2009. Regulation of Na⁺/H⁺ exchanger NHE3 by glucagon-like peptide 1 receptor agonist exendin-4 in renal proximal tubule cells. *American Journal of Physiology Renal Physiology* 297:F1647–F1655.
- [772] Farah, L.X., Valentini, V., Pessoa, T.D., Malnic, G., McDonough, A.A., Girardi, A.C., 2016. The physiological role of glucagon-like peptide-1 in the

Review

- regulation of renal function. *American Journal of Physiology Renal Physiology* 310:F123–F127.
- [773] Lockie, S.H., Heppner, K.M., Chaudhary, N., Chabenne, J.R., Morgan, D.A., Veyrat-Durebex, C., et al., 2012. Direct control of brown adipose tissue thermogenesis by central nervous system glucagon-like peptide-1 receptor signaling. *Diabetes* 61:2753–2762.
- [774] Heppner, K.M., Marks, S., Holland, J., Ottaway, N., Smiley, D., Dimarchi, R., et al., 2015. Contribution of brown adipose tissue activity to the control of energy balance by GLP-1 receptor signalling in mice. *Diabetologia* 58:2124–2132.
- [775] Cannon, B., Nedergaard, J., 2011. Nonshivering thermogenesis and its adequate measurement in metabolic studies. *Journal of Experimental Biology* 214:242–253.
- [776] Morrison, S.F., Madden, C.J., Tupone, D., 2014. Central neural regulation of brown adipose tissue thermogenesis and energy expenditure. *Cell Metabolism* 19:741–756.
- [777] Lee, S.J., Sanchez-Watts, G., Krieger, J.P., Pignalosa, A., Norell, P.N., Cortella, A., et al., 2018. Loss of dorsomedial hypothalamic GLP-1 signaling reduces BAT thermogenesis and increases adiposity. *Molecular Metabolism* 11:33–46.
- [778] Shi, X., Chacko, S., Li, F., Li, D., Burrin, D., Chan, L., et al., 2017. Acute activation of GLP-1-expressing neurons promotes glucose homeostasis and insulin sensitivity. *Molecular Metabolism* 6:1350–1359.
- [779] Hwa, J.J., Ghibaudi, L., Williams, P., Witten, M.B., Tedesco, R., Strader, C.D., 1998. Differential effects of intracerebroventricular glucagon-like peptide-1 on feeding and energy expenditure regulation. *Peptides* 19:869–875.
- [780] Osaka, T., Endo, M., Yamakawa, M., Inoue, S., 2005. Energy expenditure by intravenous administration of glucagon-like peptide-1 mediated by the lower brainstem and sympathoadrenal system. *Peptides* 26:1623–1631.
- [781] Krieger, J.P., Santos da Conceicao, E.P., Sanchez-Watts, G., Arnold, M., Pettersen, K.G., Mohammed, M., et al., 2018. Glucagon-like peptide-1 regulates brown adipose tissue thermogenesis via the gut-brain axis in rats. *American Journal of Physiology Regulatory Integrative and Comparative Physiology* 315:R708–R720.
- [782] Skibicka, K.P., Alhadeff, A.L., Grill, H.J., 2009. Hindbrain cocaine- and amphetamine-regulated transcript induces hypothermia mediated by GLP-1 receptors. *Journal of Neuroscience* 29:6973–6981.
- [783] Cegla, J., Troke, R.C., Jones, B., Tharakan, G., Kenkre, J., McCullough, K.A., et al., 2014. Coinfusion of low-dose GLP-1 and glucagon in man results in a reduction in food intake. *Diabetes* 63:3711–3720.
- [784] Tan, T., Behary, P., Tharakan, G., Minnion, J., Al-Najim, W., Albrechtsen, N.J.W., et al., 2017. The Effect of a Subcutaneous Infusion of GLP-1, OXM, and PYY on Energy Intake and Expenditure in Obese Volunteers. *The Journal of Clinical Endocrinology and Metabolism* 102:2364–2372.
- [785] Tan, T.M., Field, B.C., McCullough, K.A., Troke, R.C., Chambers, E.S., Salem, V., et al., 2013. Coadministration of glucagon-like peptide-1 during glucagon infusion in humans results in increased energy expenditure and amelioration of hyperglycemia. *Diabetes* 62:1131–1138.
- [786] Bagger, J.I., Holst, J.J., Hartmann, B., Andersen, B., Knop, F.K., Vilsboll, T., 2015. Effect of Oxyntomodulin, Glucagon, GLP-1, and Combined Glucagon +GLP-1 Infusion on Food Intake, Appetite, and Resting Energy Expenditure. *The Journal of Clinical Endocrinology and Metabolism* 100:4541–4552.
- [787] Bergmann, N.C., Lund, A., Gasbjerg, L.S., Meessen, E.C.E., Andersen, M.M., Bergmann, S., et al., 2019. Effects of combined GIP and GLP-1 infusion on energy intake, appetite and energy expenditure in overweight/obese individuals: a randomised, crossover study. *Diabetologia* 62:665–675.
- [788] Flint, A., Raben, A., Rehfeld, J.F., Holst, J.J., Astrup, A., 2000. The effect of glucagon-like peptide-1 on energy expenditure and substrate metabolism in humans. *International Journal of Obesity and Related Metabolic Disorders* 24:288–298.
- [789] Linnebjerg, H., Park, S., Kothare, P.A., Trautmann, M.E., Mace, K., Fineman, M., et al., 2008. Effect of exenatide on gastric emptying and relationship to postprandial glycemia in type 2 diabetes. *Regulatory Peptides* 151:123–129.
- [790] Little, T.J., Pillichiewicz, A.N., Russo, A., Phillips, L., Jones, K.L., Nauck, M.A., et al., 2006. Effects of intravenous glucagon-like peptide-1 on gastric emptying and intragastric distribution in healthy subjects: relationships with postprandial glycemic and insulinemic responses. *The Journal of Clinical Endocrinology and Metabolism* 91:1916–1923.
- [791] Wettergren, A., Schjoldager, B., Mortensen, P.E., Myhre, J., Christiansen, J., Holst, J.J., 1993. Truncated GLP-1 (proglucagon 78-107-amide) inhibits gastric and pancreatic functions in man. *Digestive Diseases and Sciences* 38:665–673.
- [792] Tatarikiewicz, K., Sablan, E.J., Polizzi, C.J., Villescaz, C., Parkes, D.G., 2014. Long-term metabolic benefits of exenatide in mice are mediated solely via the known glucagon-like peptide 1 receptor. *American Journal of Physiology Regulatory Integrative and Comparative Physiology* 306:R490–R498.
- [793] Bozkurt, A., Naslund, E., Holst, J.J., Hellstrom, P.M., 2002. GLP-1 and GLP-2 act in concert to inhibit fasted, but not fed, small bowel motility in the rat. *Regulatory Peptides* 107:129–135.
- [794] Girat, M., Vergara, P., 1998. Sympathetic pathways mediate GLP-1 actions in the gastrointestinal tract of the rat. *Regulatory Peptides* 74:19–25.
- [795] Imeryuz, N., Yegen, B.C., Bozkurt, A., Coskun, T., Villanueva-Penacarrillo, M.L., Ulusoy, N.B., 1997. Glucagon-like peptide-1 inhibits gastric emptying via vagal afferent-mediated central mechanisms. *American Journal of Physiology* 273:G920–G927.
- [796] Anvari, M., Paterson, C.A., Daniel, E.E., McDonald, T.J., 1998. Effects of GLP-1 on gastric emptying, antropyloric motility, and transpyloric flow in response to a nonnutrient liquid. *Digestive Diseases and Sciences* 43:1133–1140.
- [797] Ionut, V., Zheng, D., Stefanovski, D., Bergman, R.N., 2008. Exenatide can reduce glucose independent of islet hormones or gastric emptying. *American Journal of Physiology Endocrinology and Metabolism* 295:E269–E277.
- [798] Moore, M.C., Werner, U., Smith, M.S., Farmer, T.D., Cherrington, A.D., 2013. Effect of the glucagon-like peptide-1 receptor agonist lixisenatide on postprandial hepatic glucose metabolism in the conscious dog. *American Journal of Physiology Endocrinology and Metabolism* 305:E1473–E1482.
- [799] Nagell, C.F., Wettergren, A., Orskov, C., Holst, J.J., 2006. Inhibitory effect of GLP-1 on gastric motility persists after vagal deafferentation in pigs. *Scandinavian Journal of Gastroenterology* 41:667–672.
- [800] Wettergren, A., Wojdemann, M., Holst, J.J., 1998. Glucagon-like peptide-1 inhibits gastropancreatic function by inhibiting central parasympathetic outflow. *American Journal of Physiology* 275:G984–G992.
- [801] Halim, M.A., Degerblad, M., Sundbom, M., Karlbom, U., Holst, J.J., Webb, D.L., et al., 2018. Glucagon-Like Peptide-1 Inhibits Prandial Gastrointestinal Motility Through Myenteric Neuronal Mechanisms in Humans. *The Journal of Clinical Endocrinology and Metabolism* 103:575–585.
- [802] Nakatani, Y., Maeda, M., Matsumura, M., Shimizu, R., Banba, N., Aso, Y., et al., 2017. Effect of GLP-1 receptor agonist on gastrointestinal tract motility and residue rates as evaluated by capsule endoscopy. *Diabetes and Metabolism* 43:430–437.
- [803] Nauck, M.A., Kemmeries, G., Holst, J.J., Meier, J.J., 2011. Rapid tachyphylaxis of the glucagon-like peptide 1-induced deceleration of gastric emptying in humans. *Diabetes* 60:1561–1565.
- [804] Nauck, M.A., Wollschlager, D., Werner, J., Holst, J.J., Orskov, C., Creutzfeldt, W., et al., 1996. Effects of subcutaneous glucagon-like peptide 1 (GLP-1 [7-36 amide]) in patients with NIDDM. *Diabetologia* 39:1546–1553.
- [805] Thazhath, S.S., Marathe, C.S., Wu, T., Chang, J., Khoo, J., Kuo, P., et al., 2016. The Glucagon-like peptide 1 receptor agonist exenatide inhibits small intestinal motility, flow, transit, and absorption of glucose in healthy subjects and patients with type 2 diabetes: a randomized controlled trial. *Diabetes* 65:269–275.

- [806] Hayes, M.R., Skibicka, K.P., Grill, H.J., 2008. Caudal brainstem processing is sufficient for behavioral, sympathetic, and parasympathetic responses driven by peripheral and hindbrain glucagon-like-peptide-1 receptor stimulation. *Endocrinology* 149:4059–4068.
- [807] Wettergren, A., Wajdemann, M., Meisner, S., Stadil, F., Holst, J.J., 1997. The inhibitory effect of glucagon-like peptide-1 (GLP-1) 7-36 amide on gastric acid secretion in humans depends on an intact vagal innervation. *Gut* 40: 597–601.
- [808] Halawi, H., Khemani, D., Eckert, D., O'Neill, J., Kadouh, H., Grothe, K., et al., 2017. Effects of liraglutide on weight, satiation, and gastric functions in obesity: a randomised, placebo-controlled pilot trial. *Lancet Gastroenterology and Hepatology* 2:890–899.
- [809] Nauck, M.A., Niedereichholz, U., Ettler, R., Holst, J.J., Orskov, C., Ritzel, R., et al., 1997. Glucagon-like peptide 1 inhibition of gastric emptying outweighs its insulinotropic effects in healthy humans. *American Journal of Physiology* 273:E981–E988.
- [810] Nauck, M.A., 1999. Is glucagon-like peptide 1 an incretin hormone? *Diabetologia* 42:373–379.
- [811] Herman, J.P., 2018. Regulation of hypothalamo-pituitary-adrenocortical responses to stressors by the nucleus of the solitary tract/dorsal vagal complex. *Cellular and Molecular Neurobiology* 38:25–35.
- [812] Sarkar, S., Fekete, C., Legradi, G., Lechan, R.M., 2003. Glucagon like peptide-1 (7-36) amide (GLP-1) nerve terminals densely innervate corticotropin-releasing hormone neurons in the hypothalamic paraventricular nucleus. *Brain Research* 985:163–168.
- [813] Ghosal, S., Packard, A.E.B., Mahbod, P., McKlveen, J.M., Seeley, R.J., Myers, B., et al., 2017. Disruption of glucagon-like peptide 1 signaling in Sim1 neurons reduces physiological and behavioral reactivity to acute and chronic stress. *Journal of Neuroscience* 37:184–193.
- [814] Rowland, N.E., Crews, E.C., Gentry, R.M., 1997. Comparison of Fos induced in rat brain by GLP-1 and amylin. *Regulatory Peptides* 71:171–174.
- [815] Gil-Lozano, M., Perez-Tilve, D., Alvarez-Crespo, M., Martis, A., Fernandez, A.M., Catalina, P.A., et al., 2010. GLP-1(7-36)-amide and Exendin-4 stimulate the HPA axis in rodents and humans. *Endocrinology* 151: 2629–2640.
- [816] Malendowicz, L.K., Neri, G., Nussdorfer, G.G., Nowak, K.W., Zytarska, A., Ziolkowska, A., 2003. Prolonged exendin-4 administration stimulates pituitary-adrenocortical axis of normal and streptozotocin-induced diabetic rats. *International Journal of Molecular Medicine* 12:593–596.
- [817] Malendowicz, L.K., Nussdorfer, G.G., Nowak, K.W., Ziolkowska, A., Tortorella, C., Trejter, M., 2003. Exendin-4, a GLP-1 receptor agonist, stimulates pituitary-adrenocortical axis in the rat: Investigations into the mechanism(s) underlying Ex4 effect. *International Journal of Molecular Medicine* 12:237–241.
- [818] Krass, M., Volke, A., Runkorg, K., Wegener, G., Lund, S., Abildgaard, A., et al., 2015. GLP-1 receptor agonists have a sustained stimulatory effect on corticosterone release after chronic treatment. *Acta Neuropsychiatrica* 27:25–32.
- [819] Lee, S.J., Diener, K., Kaufman, S., Krieger, J.P., Pettersen, K.G., Jejelava, N., et al., 2016. Limiting glucocorticoid secretion increases the anorexigenic property of Exendin-4. *Molecular Metabolism* 5:552–565.
- [820] Quarta, C., Clemmensen, C., Zhu, Z., Yang, B., Joseph, S.S., Lutter, D., et al., 2017. Molecular integration of incretin and glucocorticoid action reverses immunometabolic dysfunction and obesity. *Cell Metabolism* 26:620–632 e626.
- [821] Alvarez, E., Roncero, I., Chowen, J.A., Thorens, B., Blazquez, E., 1996. Expression of the glucagon-like peptide-1 receptor gene in rat brain. *Journal of Neurochemistry* 66:920–927.
- [822] Rebosio, C., Balbi, M., Passalacqua, M., Ricciarelli, R., Fedele, E., 2018. Presynaptic GLP-1 receptors enhance the depolarization-evoked release of glutamate and GABA in the mouse cortex and hippocampus. *Biofactors* 44: 148–157.
- [823] Kandel, E.R., 2001. The molecular biology of memory storage: a dialogue between genes and synapses. *Science* 294:1030–1038.
- [824] Lamsa, K., Lau, P., 2018. Long-term plasticity of hippocampal interneurons during in vivo memory processes. *Current Opinion in Neurobiology* 54:20–27.
- [825] Perry, T., Lahiri, D.K., Chen, D., Zhou, J., Shaw, K.T., Egan, J.M., et al., 2002. A novel neurotrophic property of glucagon-like peptide 1: a promoter of nerve growth factor-mediated differentiation in PC12 cells. *Journal of Pharmacology and Experimental Therapeutics* 300:958–966.
- [826] Perry, T., Haughey, N.J., Mattson, M.P., Egan, J.M., Greig, N.H., 2002. Protection and reversal of excitotoxic neuronal damage by glucagon-like peptide-1 and exendin-4. *Journal of Pharmacology and Experimental Therapeutics* 302:881–888.
- [827] Perry, T., Greig, N.H., 2002. The glucagon-like peptides: a new genre in therapeutic targets for intervention in Alzheimer's disease. *Journal of Alzheimer's Disease* 4:487–496.
- [828] Warby, S.C., Montpetit, A., Hayden, A.R., Carroll, J.B., Butland, S.L., Visscher, H., et al., 2009. CAG expansion in the Huntington disease gene is associated with a specific and targetable predisposing haplogroup. *The American Journal of Human Genetics* 84:351–366.
- [829] Vidoni, C., Castiglioni, A., Seca, C., Secomandi, E., Melone, M.A., Isidoro, C., 2016. Dopamine exacerbates mutant Huntingtin toxicity via oxidative-mediated inhibition of autophagy in SH-SY5Y neuroblastoma cells: Beneficial effects of anti-oxidant therapeutics. *Neurochemistry International* 101: 132–143.
- [830] Lalic, N.M., Maric, J., Svetel, M., Jotic, A., Stefanova, E., Lalic, K., et al., 2008. Glucose homeostasis in Huntington disease: abnormalities in insulin sensitivity and early-phase insulin secretion. *Archives of Neurology* 65:476–480.
- [831] Chang, C.C., Lin, T.C., Ho, H.L., Kuo, C.Y., Li, H.H., Korolenko, T.A., et al., 2018. GLP-1 analogue liraglutide attenuates mutant huntingtin-induced neurotoxicity by restoration of neuronal insulin signaling. *International Journal of Molecular Sciences* 19.
- [832] Qi, L., Ke, L., Liu, X., Liao, L., Ke, S., Liu, X., et al., 2016. Subcutaneous administration of liraglutide ameliorates learning and memory impairment by modulating tau hyperphosphorylation via the glycogen synthase kinase-3beta pathway in an amyloid beta protein induced alzheimer disease mouse model. *European Journal of Pharmacology* 783:23–32.
- [833] Wang, X.H., Li, L., Holscher, C., Pan, Y.F., Chen, X.R., Qi, J.S., 2010. Val8-glucagon-like peptide-1 protects against Abeta1-40-induced impairment of hippocampal late-phase long-term potentiation and spatial learning in rats. *Neuroscience* 170:1239–1248.
- [834] Chen, S., Sun, J., Zhao, G., Guo, A., Chen, Y., Fu, R., et al., 2017. Liraglutide improves water maze learning and memory performance while reduces hyperphosphorylation of tau and neurofilaments in APP/PS1/Tau triple transgenic mice. *Neurochemical Research* 42:2326–2335.
- [835] Hansen, H.H., Fabricius, K., Barkholt, P., Niehoff, M.L., Morley, J.E., Jelsing, J., et al., 2015. The GLP-1 receptor agonist liraglutide improves memory function and increases hippocampal CA1 neuronal numbers in a senescence-accelerated mouse model of Alzheimer's disease. *Journal of Alzheimer's Disease* 46:877–888.
- [836] McClean, P.L., Parthasarathy, V., Faivre, E., Holscher, C., 2011. The diabetes drug liraglutide prevents degenerative processes in a mouse model of Alzheimer's disease. *Journal of Neuroscience* 31:6587–6594.
- [837] Gejl, M., Brock, B., Egefford, L., Vang, K., Rungby, J., Gjedde, A., 2017. Blood-brain glucose transfer in Alzheimer's disease: Effect of GLP-1 analog treatment. *Scientific Reports* 7:17490.
- [838] Watson, K.T., Wroolie, T.E., Tong, G., Foland-Ross, L.C., Frangou, S., Singh, M., et al., 2019. Neural correlates of liraglutide effects in persons at risk for Alzheimer's disease. *Behavioural Brain Research* 356:271–278.

Review

- [839] Femminella, G.D., Frangou, E., Love, S.B., Busza, G., Holmes, C., Ritchie, C., et al., 2019. Evaluating the effects of the novel GLP-1 analogue liraglutide in Alzheimer's disease: study protocol for a randomised controlled trial (ELAD study). *Trials* 20:191.
- [840] Burns, R.S., Chiuah, C.C., Markey, S.P., Ebert, M.H., Jacobowitz, D.M., Kopin, I.J., 1983. A primate model of parkinsonism: selective destruction of dopaminergic neurons in the pars compacta of the substantia nigra by N-methyl-4-phenyl-1,2,3,6-tetrahydropyridine. *Proceedings of the National Academy of Sciences of the United States of America* 80:4546–4550.
- [841] Chiuah, C.C., Markey, S.P., Burns, R.S., Johannessen, J.N., Jacobowitz, D.M., Kopin, I.J., 1984. Neurochemical and behavioral effects of 1-methyl-4-phenyl-1,2,3,6-tetrahydropyridine (MPTP) in rat, guinea pig, and monkey. *Psychopharmacology Bulletin* 20:548–553.
- [842] Heikkila, R.E., Hess, A., Duvoisin, R.C., 1985. Dopaminergic neurotoxicity of 1-methyl-4-phenyl-1,2,5,6-tetrahydropyridine (MPTP) in the mouse: relationships between monoamine oxidase, MPTP metabolism and neurotoxicity. *Life Sciences* 36:231–236.
- [843] Li, Y., Perry, T., Kandy, M.S., Harvey, B.K., Tweedie, D., Holloway, H.W., et al., 2009. GLP-1 receptor stimulation preserves primary cortical and dopaminergic neurons in cellular and rodent models of stroke and Parkinsonism. *Proceedings of the National Academy of Sciences of the United States of America* 106:1285–1290.
- [844] Abuirmeileh, A., Harkavyi, A., Rampersaud, N., Lever, R., Tadross, J.A., Bloom, S.R., et al., 2012. Exendin-4 treatment enhances L-DOPA evoked release of striatal dopamine and decreases dyskinetic movements in the 6-hydroxydopamine lesioned rat. *Journal of Pharmacy and Pharmacology* 64: 637–643.
- [845] Harkavyi, A., Abuirmeileh, A., Lever, R., Kingsbury, A.E., Biggs, C.S., Whitton, P.S., 2008. Glucagon-like peptide 1 receptor stimulation reverses key deficits in distinct rodent models of Parkinson's disease. *Journal of Neuroinflammation* 5:19.
- [846] Kim, S., Moon, M., Park, S., 2009. Exendin-4 protects dopaminergic neurons by inhibition of microglial activation and matrix metalloproteinase-3 expression in an animal model of Parkinson's disease. *Journal of Endocrinology* 202:431–439.
- [847] Liu, W., Jalewa, J., Sharma, M., Li, G., Li, L., Holscher, C., 2015. Neuroprotective effects of lixisenatide and liraglutide in the 1-methyl-4-phenyl-1,2,3,6-tetrahydropyridine mouse model of Parkinson's disease. *Neuroscience* 303:42–50.
- [848] Rampersaud, N., Harkavyi, A., Giordano, G., Lever, R., Whitton, J., Whitton, P., 2012. Exendin-4 reverts behavioural and neurochemical dysfunction in a pre-motor rodent model of Parkinson's disease with noradrenergic deficit. *British Journal of Pharmacology* 167:1467–1479.
- [849] Rampersaud, N., Harkavyi, A., Giordano, G., Lever, R., Whitton, J., Whitton, P.S., 2012. Exendin-4 reverses biochemical and behavioral deficits in a pre-motor rodent model of Parkinson's disease with combined noradrenergic and serotonergic lesions. *Neuropeptides* 46:183–193.
- [850] Athauda, D., Maclagan, K., Skene, S.S., Bajwa-Joseph, M., Letchford, D., Chowdhury, K., et al., 2017. Exenatide once weekly versus placebo in Parkinson's disease: a randomised, double-blind, placebo-controlled trial. *Lancet* 390:1664–1675.
- [851] Aviles-Olmos, I., Dickson, J., Kefalopoulou, Z., Djamshidian, A., Ell, P., Soderlund, T., et al., 2013. Exenatide and the treatment of patients with Parkinson's disease. *Journal of Clinical Investigation* 123:2730–2736.
- [852] Aviles-Olmos, I., Dickson, J., Kefalopoulou, Z., Djamshidian, A., Kahan, J., Ell, P., et al., 2014. Motor and cognitive advantages persist 12 months after exenatide exposure in Parkinson's disease. *Journal of Parkinson's Disease* 4: 337–344.
- [853] Fotynie, T., Aviles-Olmos, I., 2014. Exenatide as a potential treatment for patients with Parkinson's disease: first steps into the clinic. *Alzheimers Dementia* 10:S38–S46.
- [854] Yamada, C., Yamada, Y., Tsukiyama, K., Yamada, K., Udagawa, N., Takahashi, N., et al., 2008. The murine glucagon-like peptide-1 receptor is essential for control of bone resorption. *Endocrinology* 149:574–579.
- [855] Hegedus, L., Moses, A.C., Zdravkovic, M., Le Thi, T., Daniels, G.H., 2011. GLP-1 and calcitonin concentration in humans: lack of evidence of calcitonin release from sequential screening in over 5000 subjects with type 2 diabetes or nondiabetic obese subjects treated with the human GLP-1 analog, liraglutide. *The Journal of Clinical Endocrinology and Metabolism* 96:853–860.
- [856] Bjerre Knudsen, L., Madsen, L.W., Andersen, S., Almholst, K., de Boer, A.S., Drucker, D.J., et al., 2010. Glucagon-like Peptide-1 receptor agonists activate rodent thyroid C-cells causing calcitonin release and C-cell proliferation. *Endocrinology* 151:1473–1486.
- [857] Mabileau, G., Mieczkowska, A., Irwin, N., Flatt, P.R., Chappard, D., 2013. Optimal bone mechanical and material properties require a functional glucagon-like peptide-1 receptor. *Journal of Endocrinology* 219:59–68.
- [858] Mieczkowska, A., Irwin, N., Flatt, P.R., Chappard, D., Mabileau, G., 2013. Glucose-dependent insulinotropic polypeptide (GIP) receptor deletion leads to reduced bone strength and quality. *Bone* 56:337–342.
- [859] Gaudin-Audrain, C., Irwin, N., Mansur, S., Flatt, P.R., Thorens, B., Basle, M., et al., 2013. Glucose-dependent insulinotropic polypeptide receptor deficiency leads to modifications of trabecular bone volume and quality in mice. *Bone* 53:221–230.
- [860] Mieczkowska, A., Mansur, S., Bouvard, B., Flatt, P.R., Thorens, B., Irwin, N., et al., 2015. Double incretin receptor knock-out (DIRKO) mice present with alterations of trabecular and cortical micromorphology and bone strength. *Osteoporosis International* 26:209–218.
- [861] Meng, J., Ma, X., Wang, N., Jia, M., Bi, L., Wang, Y., et al., 2016. Activation of GLP-1 Receptor Promotes Bone Marrow Stromal Cell Osteogenic Differentiation through beta-Catenin. *Stem Cell Reports* 6:633.
- [862] Mansur, S.A., Mieczkowska, A., Bouvard, B., Flatt, P.R., Chappard, D., Irwin, N., et al., 2015. Stable Incretin Mimetics Counter Rapid Deterioration of Bone Quality in Type 1 Diabetes Mellitus. *Journal of Cellular Physiology* 230: 3009–3018.
- [863] Pereira, M., Gohin, S., Roux, J.P., Fisher, A., Cleasby, M.E., Mabileau, G., et al., 2017. Exenatide Improves Bone Quality in a Murine Model of Genetically Inherited Type 2 Diabetes Mellitus. *Frontiers in Endocrinology (Lausanne)* 8:327.
- [864] Mansur, S.A., Mieczkowska, A., Flatt, P.R., Chappard, D., Irwin, N., Mabileau, G., 2019. The GLP-1 receptor agonist exenatide ameliorates bone composition and tissue material properties in high fat fed diabetic mice. *Frontiers in Endocrinology (Lausanne)* 10:51.
- [865] Mansur, S.A., Mieczkowska, A., Flatt, P.R., Bouvard, B., Chappard, D., Irwin, N., et al., 2016. A new stable GIP-Oxytomodulin hybrid peptide improved bone strength both at the organ and tissue levels in genetically-inherited type 2 diabetes mellitus. *Bone* 87:102–113.
- [866] Mabileau, G., Gobron, B., Mieczkowska, A., Perrot, R., Chappard, D., 2018. Efficacy of targeting bone-specific GIP receptor in ovariectomy-induced bone loss. *Journal of Endocrinology*.
- [867] Mabileau, G., Mieczkowska, A., Irwin, N., Simon, Y., Audran, M., Flatt, P.R., et al., 2014. Beneficial effects of a N-terminally modified GIP agonist on tissue-level bone material properties. *Bone* 63:61–68.
- [868] Mansur, S.A., Mieczkowska, A., Flatt, P.R., Chappard, D., Irwin, N., Mabileau, G., 2019. Sitagliptin Alters Bone Composition in High-Fat-Fed Mice. *Calcified Tissue International* 104:437–448.
- [869] Henriksen, D.B., Alexandersen, P., Bjarnason, N.H., Vilsboll, T., Hartmann, B., Henriksen, E.E., et al., 2003. Role of gastrointestinal hormones in post-prandial reduction of bone resorption. *Journal of Bone and Mineral Research* 18:2180–2189.
- [870] Eriksson, R., Broberg, B.V., Ishoy, P.L., Bak, N., Andersen, U.B., Jorgensen, N.R., et al., 2018. Bone Status in Obese, Non-diabetic, Anti-psychotic-Treated Patients, and Effects of the Glucagon-Like Peptide-1

- Receptor Agonist Exenatide on Bone Turnover Markers and Bone Mineral Density. *Frontiers in Psychiatry* 9:781.
- [871] Iepsen, E.W., Lundgren, J.R., Hartmann, B., Pedersen, O., Hansen, T., Jorgensen, N.R., et al., 2015. GLP-1 receptor agonist treatment increases bone formation and prevents bone loss in weight-reduced obese women. *The Journal of Clinical Endocrinology and Metabolism* 100:2909–2917.
- [872] Mabileau, G., Mieczkowska, A., Chappard, D., 2014. Use of glucagon-like peptide-1 receptor agonists and bone fractures: a meta-analysis of randomized clinical trials. *Journal of Diabetes* 6:260–266.
- [873] Driessen, J.H., Henry, R.M., van Onzenoort, H.A., Lalmohamed, A., Burden, A.M., Prieto-Alhambra, D., et al., 2015. Bone fracture risk is not associated with the use of glucagon-like peptide-1 receptor agonists: a population-based cohort analysis. *Calcified Tissue International* 97:104–112.
- [874] Cheng, L., Hu, Y., Li, Y.Y., Cao, X., Bai, N., Lu, T.T., et al., 2019. Glucagon-like peptide-1 receptor agonists and risk of bone fracture in patients with type 2 diabetes mellitus: a meta-analysis of randomized controlled trials. *Diabetes Metabolism in Research Review*, e3168.
- [875] Banting, F.G., Best, C.H., Collip, J.B., Campbell, W.R., Fletcher, A.A., 1922. Pancreatic Extracts in the Treatment of Diabetes Mellitus. *Canadian Medical Association Journal* 12:141–146.
- [876] Vilsboll, T., Agerso, H., Krarup, T., Holst, J.J., 2003. Similar elimination rates of glucagon-like peptide-1 in obese type 2 diabetic patients and healthy subjects. *The Journal of Clinical Endocrinology and Metabolism* 88:220–224.
- [877] Peters, K.R., 2013. Liraglutide for the treatment of type 2 diabetes: a clinical update. *American Journal of Therapeutics* 20:178–188.
- [878] Muller, T.D., Clemmensen, C., Finan, B., DiMarchi, R.D., Tschop, M.H., 2018. Anti-Obesity Therapy: from Rainbow Pills to Polyagonists. *Pharmacological Reviews* 70:712–746.
- [879] Eng, J., 1992. Exendin peptides. *Mount Sinai Journal of Medicine A Journal of Translational and Personalized Medicine* 59:147–149.
- [880] Neidigh, J.W., Fesinmeyer, R.M., Prickett, K.S., Andersen, N.H., 2001. Exendin-4 and glucagon-like-peptide-1: NMR structural comparisons in the solution and micelle-associated states. *Biochemistry* 40:13188–13200.
- [881] Barnett, A.H., Burger, J., Johns, D., Brodows, R., Kendall, D.M., Roberts, A., et al., 2007. Tolerability and efficacy of exenatide and titrated insulin glargine in adult patients with type 2 diabetes previously uncontrolled with metformin or a sulfonylurea: a multinational, randomized, open-label, two-period, crossover noninferiority trial. *Clinical Therapeutics* 29:2333–2348.
- [882] DeFronzo, R.A., Ratner, R.E., Han, J., Kim, D.D., Fineman, M.S., Baron, A.D., 2005. Effects of exenatide (exendin-4) on glycemic control and weight over 30 weeks in metformin-treated patients with type 2 diabetes. *Diabetes Care* 28:1092–1100.
- [883] Kolterman, O.G., Buse, J.B., Fineman, M.S., Gaines, E., Heintz, S., Bicsak, T.A., et al., 2003. Synthetic exendin-4 (exenatide) significantly reduces postprandial and fasting plasma glucose in subjects with type 2 diabetes. *The Journal of Clinical Endocrinology and Metabolism* 88:3082–3089.
- [884] Poon, T., Nelson, P., Shen, L., Mihm, M., Taylor, K., Fineman, M., et al., 2005. Exenatide improves glycemic control and reduces body weight in subjects with type 2 diabetes: a dose-ranging study. *Diabetes Technology and Therapeutics* 7:467–477.
- [885] Edwards, C.M., Stanley, S.A., Davis, R., Brynes, A.E., Frost, G.S., Seal, L.J., et al., 2001. Exendin-4 reduces fasting and postprandial glucose and decreases energy intake in healthy volunteers. *American Journal of Physiology Endocrinology and Metabolism* 281:E155–E161.
- [886] Ratner, R.E., Maggs, D., Nielsen, L.L., Stonehouse, A.H., Poon, T., Zhang, B., et al., 2006. Long-term effects of exenatide therapy over 82 weeks on glycaemic control and weight in over-weight metformin-treated patients with type 2 diabetes mellitus. *Diabetes Obesity and Metabolism* 8:419–428.
- [887] Toft-Nielsen, M.B., Madsbad, S., Holst, J.J., 1999. Continuous subcutaneous infusion of glucagon-like peptide 1 lowers plasma glucose and reduces appetite in type 2 diabetic patients. *Diabetes Care* 22:1137–1143.
- [888] Aroda, V.R., DeYoung, M.B., 2011. Clinical implications of exenatide as a twice-daily or once-weekly therapy for type 2 diabetes. *Postgraduate Medicine* 123:228–238.
- [889] Thorkildsen, C., Neve, S., Larsen, B.D., Meier, E., Petersen, J.S., 2003. Glucagon-like peptide 1 receptor agonist ZP10A increases insulin mRNA expression and prevents diabetic progression in db/db mice. *Journal of Pharmacology and Experimental Therapeutics* 307:490–496.
- [890] McCarty, D., Coleman, M., Boland, C.L., 2017. Lixisenatide: a new daily GLP-1 Agonist for type 2 diabetes management. *The Annals of Pharmacotherapy* 51:401–409.
- [891] Finan, B., Clemmensen, C., Muller, T.D., 2015. Emerging opportunities for the treatment of metabolic diseases: Glucagon-like peptide-1 based multiagonists. *Molecular and Cellular Endocrinology* 418(Pt 1):42–54.
- [892] Ratner, R.E., Rosenstock, J., Boka, G., Investigators, D.R.I.S., 2010. Dose-dependent effects of the once-daily GLP-1 receptor agonist lixisenatide in patients with Type 2 diabetes inadequately controlled with metformin: a randomized, double-blind, placebo-controlled trial. *Diabetic Medicine* 27:1024–1032.
- [893] Jacobsen, L.V., Flint, A., Olsen, A.K., Ingwersen, S.H., 2016. Liraglutide in Type 2 Diabetes Mellitus: Clinical Pharmacokinetics and Pharmacodynamics. *Clinical Pharmacokinetics* 55:657–672.
- [894] Agerso, H., Jensen, L.B., Elbrond, B., Rolan, P., Zdravkovic, M., 2002. The pharmacokinetics, pharmacodynamics, safety and tolerability of NN2211, a new long-acting GLP-1 derivative, in healthy men. *Diabetologia* 45:195–202.
- [895] O'Neil, P.M., Birkenfeld, A.L., McGowan, B., Mosenzon, O., Pedersen, S.D., Wharton, S., et al., 2018. Efficacy and safety of semaglutide compared with liraglutide and placebo for weight loss in patients with obesity: a randomised, double-blind, placebo and active controlled, dose-ranging, phase 2 trial. *Lancet* 392:637–649.
- [896] Lau, J., Bloch, P., Schaffer, L., Pettersson, I., Spetzler, J., Kofoed, J., et al., 2015. Discovery of the Once-Weekly Glucagon-Like Peptide-1 (GLP-1) Analogue Semaglutide. *Journal of Medicinal Chemistry* 58:7370–7380.
- [897] Gotfredsen, C.F., Molck, A.M., Thorup, I., Nyborg, N.C., Salanti, Z., Knudsen, L.B., et al., 2014. The human GLP-1 analogs liraglutide and semaglutide: absence of histopathological effects on the pancreas in nonhuman primates. *Diabetes* 63:2486–2497.
- [898] Pratley, R.E., Aroda, V.R., Lingvay, I., Ludemann, J., Andreassen, C., Navarria, A., et al., 2018. Semaglutide versus dulaglutide once weekly in patients with type 2 diabetes (SUSTAIN 7): a randomised, open-label, phase 3b trial. *Lancet Diabetes Endocrinology* 6:275–286.
- [899] Marso, S.P., Bain, S.C., Consoli, A., Eliaschewitz, F.G., Jodar, E., Leiter, L.A., et al., 2016. Semaglutide and Cardiovascular Outcomes in Patients with Type 2 Diabetes. *New England Journal of Medicine* 375:1834–1844.
- [900] Glaesner, W., Vick, A.M., Millican, R., Ellis, B., Tschang, S.H., Tian, Y., et al., 2010. Engineering and characterization of the long-acting glucagon-like peptide-1 analogue LY2189265, an Fc fusion protein. *Diabetes Metabolism in Research Review* 26:287–296.
- [901] Barrington, P., Chien, J.Y., Tibaldi, F., Showalter, H.D., Schneck, K., Ellis, B., 2011. LY2189265, a long-acting glucagon-like peptide-1 analogue, showed a dose-dependent effect on insulin secretion in healthy subjects. *Diabetes Obesity and Metabolism* 13:434–438.
- [902] Dungan, K.M., Povedano, S.T., Forst, T., Gonzalez, J.G., Atisso, C., Sealls, W., et al., 2014. Once-weekly dulaglutide versus once-daily liraglutide in metformin-treated patients with type 2 diabetes (AWARD-6): a randomised, open-label, phase 3, non-inferiority trial. *Lancet* 384:1349–1357.
- [903] Bush, M.A., Matthews, J.E., De Boever, E.H., Dobbins, R.L., Hodge, R.J., Walker, S.E., et al., 2009. Safety, tolerability, pharmacodynamics and

Review

- pharmacokinetics of albiglutide, a long-acting glucagon-like peptide-1 mimetic, in healthy subjects. *Diabetes Obesity and Metabolism* 11:498–505.
- [904] Alfaris, N., Minnick, A.M., Hopkins, C.M., Berkowitz, R.I., Wadden, T.A., 2015. Combination phentermine and topiramate extended release in the management of obesity. *Expert Opinion on Pharmacotherapy* 16:1263–1274.
- [905] Gadde, K.M., Allison, D.B., Ryan, D.H., Peterson, C.A., Troupin, B., Schwiers, M.L., et al., 2011. Effects of low-dose, controlled-release, phentermine plus topiramate combination on weight and associated comorbidities in overweight and obese adults (CONQUER): a randomised, placebo-controlled, phase 3 trial. *Lancet* 377:1341–1352.
- [906] Diamant, M., Nauck, M.A., Shaginian, R., Malone, J.K., Cleall, S., Reaney, M., et al., 2014. Glucagon-like peptide 1 receptor agonist or bolus insulin with optimized basal insulin in type 2 diabetes. *Diabetes Care* 37:2763–2773.
- [907] Eng, C., Kramer, C.K., Zinman, B., Retnakaran, R., 2014. Glucagon-like peptide-1 receptor agonist and basal insulin combination treatment for the management of type 2 diabetes: a systematic review and meta-analysis. *Lancet* 384:2228–2234.
- [908] Goldenberg, R.M., Berard, L., 2018. Adding prandial GLP-1 receptor agonists to basal insulin: a promising option for type 2 diabetes therapy. *Current Medical Research and Opinion* 34:1–10.
- [909] Yang, W., Cai, X., Gao, X., Chen, Y., Chen, L., Ji, L., 2018. Addition of dipeptidyl peptidase-4 inhibitors to insulin treatment in type 2 diabetes patients: A meta-analysis. *Journal of Diabetes Investigation* 9:813–821.
- [910] Nauck, M.A., Kahle, M., Baranov, O., Deacon, C.F., Holst, J.J., 2017. Addition of a dipeptidyl peptidase-4 inhibitor, sitagliptin, to ongoing therapy with the glucagon-like peptide-1 receptor agonist liraglutide: A randomized controlled trial in patients with type 2 diabetes. *Diabetes Obesity and Metabolism* 19: 200–207.
- [911] Violante, R., Oliveira, J.H., Yoon, K.H., Reed, V.A., Yu, M.B., Bachmann, O.P., et al., 2012. A randomized non-inferiority study comparing the addition of exenatide twice daily to sitagliptin or switching from sitagliptin to exenatide twice daily in patients with type 2 diabetes experiencing inadequate glycaemic control on metformin and sitagliptin. *Diabetic Medicine* 29:e417–e424.
- [912] Kanoski, S.E., Ong, Z.Y., Fortin, S.M., Schlessinger, E.S., Grill, H.J., 2015. Liraglutide, leptin and their combined effects on feeding: additive intake reduction through common intracellular signalling mechanisms. *Diabetes Obesity and Metabolism* 17:285–293.
- [913] Muller, T.D., Sullivan, L.M., Habegger, K., Yi, C.X., Kabra, D., Grant, E., et al., 2012. Restoration of leptin responsiveness in diet-induced obese mice using an optimized leptin analog in combination with exendin-4 or FGF21. *Journal of Peptide Science* 18:383–393.
- [914] Bello, N.T., Kemm, M.H., Ofeldt, E.M., Moran, T.H., 2010. Dose combinations of exendin-4 and salmon calcitonin produce additive and synergistic reductions in food intake in nonhuman primates. *American Journal of Physiology Regulatory Integrative and Comparative Physiology* 299:R945–R952.
- [915] Neary, N.M., Small, C.J., Druce, M.R., Park, A.J., Ellis, S.M., Semjonous, N.M., et al., 2005. Peptide YY3-36 and glucagon-like peptide-17-36 inhibit food intake additively. *Endocrinology* 146:5120–5127.
- [916] Trevaskis, J.L., Sun, C., Athanacio, J., D'Souza, L., Samant, M., Tatkiewicz, K., et al., 2015. Synergistic metabolic benefits of an exenatide analogue and cholecystokinin in diet-induced obese and leptin-deficient rodents. *Diabetes Obesity and Metabolism* 17:61–73.
- [917] Baruah, M.P., Kalra, S., 2012. The novel use of GLP-1 analogue and insulin combination in type 2 diabetes mellitus. *Recent Patents on Endocrine Metabolic and Immune Drug Discovery* 6:129–135.
- [918] Bech, E.M., Voldum-Clausen, K., Pedersen, S.L., Fabricius, K., Rudkjaer, L.C.B., Hansen, H.H., et al., 2019. Adrenomedullin and glucagon-like peptide-1 have additive effects on food intake in mice. *Biomedicine and Pharmacotherapy* 109:167–173.
- [919] Decara, J., Rivera, P., Arrabal, S., Vargas, A., Serrano, A., Pavon, F.J., et al., 2018. Cooperative role of the glucagon-like peptide-1 receptor and beta3-adrenergic-mediated signalling on fat mass reduction through the down-regulation of PKA/AKT/AMPK signalling in the adipose tissue and muscle of rats. *Acta Physiologica (Oxford)* 222:e13008.
- [920] Bojanowska, E., Radziszewska, E., 2011. Combined stimulation of glucagon-like peptide-1 receptor and inhibition of cannabinoid CB1 receptor act synergistically to reduce food intake and body weight in the rat. *Journal of Physiology and Pharmacology* 62:395–402.
- [921] Jouihan, H., Will, S., Guionaud, S., Boland, M.L., Oldham, S., Ravn, P., et al., 2017. Superior reductions in hepatic steatosis and fibrosis with co-administration of a glucagon-like peptide-1 receptor agonist and obeticholic acid in mice. *Molecular Metabolism* 6:1360–1370.
- [922] Day, J.W., Ottaway, N., Patterson, J.T., Gelfanov, V., Smiley, D., Gidda, J., et al., 2009. A new glucagon and GLP-1 co-agonist eliminates obesity in rodents. *Nature Chemical Biology* 5:749–757.
- [923] Poci, A., Carrington, P.E., Adams, J.R., Wright, M., Eiermann, G., Zhu, L., et al., 2009. Glucagon-like peptide 1/glucagon receptor dual agonism reverses obesity in mice. *Diabetes* 58:2258–2266.
- [924] Evers, A., Haack, T., Lorenz, M., Bossart, M., Elvert, R., Henkel, B., et al., 2017. Design of novel exendin-based dual glucagon-like peptide 1 (GLP-1)/glucagon receptor agonists. *Journal of Medicinal Chemistry* 60:4293–4303.
- [925] Clemmensen, C., Finan, B., Muller, T.D., DiMarchi, R.D., Tschop, M.H., Hofmann, S.M., 2019. Emerging hormonal-based combination pharmacotherapies for the treatment of metabolic diseases. *Nature Reviews Endocrinology* 15:90–104.
- [926] Ambery, P., Parker, V.E., Stumvoll, M., Posch, M.G., Heise, T., Plum-Moerschel, L., et al., 2018. MEDI0382, a GLP-1 and glucagon receptor dual agonist, in obese or overweight patients with type 2 diabetes: a randomised, controlled, double-blind, ascending dose and phase 2a study. *Lancet* 391: 2607–2618.
- [927] Tillner, J., Posch, M.G., Wagner, F., Teichert, L., Hijazi, Y., Einig, C., et al., 2019. A novel dual glucagon-like peptide and glucagon receptor agonist SAR425899: Results of randomized, placebo-controlled first-in-human and first-in-patient trials. *Diabetes Obesity and Metabolism* 21:120–128.
- [928] Nauck, M.A., Bartels, E., Orskov, C., Ebert, R., Creutzfeldt, W., 1993. Additive insulinotropic effects of exogenous synthetic human gastric inhibitory polypeptide and glucagon-like peptide-1-(7-36) amide infused at near-physiological insulinotropic hormone and glucose concentrations. *The Journal of Clinical Endocrinology and Metabolism* 76:912–917.
- [929] Finan, B., Muller, T.D., Clemmensen, C., Perez-Tilve, D., DiMarchi, R.D., Tschop, M.H., 2016. Reappraisal of GIP pharmacology for metabolic diseases. *Trends in Molecular Medicine* 22:359–376.
- [930] Irwin, N., Flatt, P.R., 2009. Therapeutic potential for GIP receptor agonists and antagonists. *Best Practice and Research Clinical Endocrinology and Metabolism* 23:499–512.
- [931] Irwin, N., Gault, V., Flatt, P.R., 2010. Therapeutic potential of the original incretin hormone glucose-dependent insulinotropic polypeptide: diabetes, obesity, osteoporosis and Alzheimer's disease? *Expert Opinion on Investigational Drugs* 19:1039–1048.
- [932] Mroz, P.A., Finan, B., Gelfanov, V., Yang, B., Tschop, M.H., DiMarchi, R.D., et al., 2019. Optimized GIP analogs promote body weight lowering in mice through GIPR agonism not antagonism. *Molecular Metabolism* 20:51–62.
- [933] Killion, E.A., Wang, J., Yie, J., Shi, S.D., Bates, D., Min, X., et al., 2018. Anti-obesity effects of GIPR antagonists alone and in combination with GLP-1R agonists in preclinical models. *Science Translational Medicine* 10.
- [934] Pathak, V., Gault, V.A., Flatt, P.R., Irwin, N., 2015. Antagonism of gastric inhibitory polypeptide (GIP) by palmitoylation of GIP analogues with N- and C-terminal modifications improves obesity and metabolic control in high fat fed mice. *Molecular and Cellular Endocrinology* 401:120–129.

- [935] Norregaard, P.K., Deryabina, M.A., Tofteng Shelton, P., Fog, J.U., Daugaard, J.R., Eriksson, P.O., et al., 2018. A novel GIP analogue, ZP4165, enhances glucagon-like peptide-1-induced body weight loss and improves glycaemic control in rodents. *Diabetes Obesity and Metabolism* 20:60–68.
- [936] Irwin, N., Flatt, P.R., 2015. New perspectives on exploitation of incretin peptides for the treatment of diabetes and related disorders. *World Journal of Diabetes* 6:1285–1295.
- [937] Pathak, N.M., Pathak, V., Gault, V.A., McClean, S., Irwin, N., Flatt, P.R., 2018. Novel dual incretin agonist peptide with antidiabetic and neuroprotective potential. *Biochemical Pharmacology* 155:264–274.
- [938] Coskun, T., Sloop, K.W., Loghin, C., Alsina-Fernandez, J., Urva, S., Bokvist, K.B., et al., 2018. LY3298176, a novel dual GIP and GLP-1 receptor agonist for the treatment of type 2 diabetes mellitus: From discovery to clinical proof of concept. *Molecular Metabolism* 18:3–14.
- [939] Frias, J.P., Nauck, M.A., Van, J., Kutner, M.E., Cui, X., Benson, C., et al., 2018. Efficacy and safety of LY3298176, a novel dual GIP and GLP-1 receptor agonist, in patients with type 2 diabetes: a randomised, placebo-controlled and active comparator-controlled phase 2 trial. *Lancet* 392:2180–2193.
- [940] Cassidy, R.S., Irwin, N., Flatt, P.R., 2008. Effects of gastric inhibitory polypeptide (GIP) and related analogues on glucagon release at normo- and hyperglycaemia in Wistar rats and isolated islets. *Biological Chemistry* 389: 189–193.
- [941] Gault, V.A., Bhat, V.K., Irwin, N., Flatt, P.R., 2013. A novel glucagon-like peptide-1 (GLP-1)/glucagon hybrid peptide with triple-acting agonist activity at glucose-dependent insulinotropic polypeptide, GLP-1, and glucagon receptors and therapeutic potential in high fat-fed mice. *Journal of Biological Chemistry* 288:35581–35591.
- [942] Fosgerau, K., Jessen, L., Lind Tolborg, J., Osterlund, T., Schaeffer Larsen, K., Rolsted, K., et al., 2013. The novel GLP-1-gastrin dual agonist, ZP3022, increases beta-cell mass and prevents diabetes in db/db mice. *Diabetes Obesity and Metabolism* 15:62–71.
- [943] Hasib, A., Ng, M.T., Tanday, N., Craig, S.L., Gault, V.A., Flatt, P.R., et al., 2019. Exendin-4(Lys(27) PAL)/gastrin/xenin-8-Gln: A novel acylated GLP-1/gastrin/xenin hybrid peptide that improves metabolic status in obese-diabetic (ob/ob) mice. *Diabetes Metabolism in Research Review* 35:e3106.
- [944] Hasib, A., Ng, M.T., Khan, D., Gault, V.A., Flatt, P.R., Irwin, N., 2018. Characterisation and antidiabetic utility of a novel hybrid peptide, exendin-4/gastrin/xenin-8-Gln. *European Journal of Pharmacology* 834:126–135.
- [945] Trevaskis, J.L., Mack, C.M., Sun, C., Soares, C.J., D'Souza, L.J., Levy, O.E., et al., 2013. Improved glucose control and reduced body weight in rodents with dual mechanism of action peptide hybrids. *PLoS One* 8:e78154.
- [946] Hornigold, D.C., Roth, E., Howard, V., Will, S., Oldham, S., Coghlan, M.P., et al., 2018. A GLP-1:CCK fusion peptide harnesses the synergistic effects on metabolism of CCK-1 and GLP-1 receptor agonism in mice. *Appetite* 127: 334–340.
- [947] Irwin, N., Pathak, V., Flatt, P.R., 2015. A Novel CCK-8/GLP-1 hybrid peptide exhibiting prominent insulinotropic, glucose-lowering, and satiety actions with significant therapeutic potential in high-fat-fed mice. *Diabetes* 64: 2996–3009.
- [948] Talukdar, S., Zhou, Y., Li, D., Rossulek, M., Dong, J., Somayaji, V., et al., 2016. A long-acting FGF21 molecule, PF-05231023, decreases body weight and improves lipid profile in non-human primates and type 2 diabetic subjects. *Cell Metabolism* 23:427–440.
- [949] Chodorge, M., Celeste, A.J., Grimsby, J., Konkar, A., Davidsson, P., Fairman, D., et al., 2018. Engineering of a GLP-1 analogue peptide/anti-PCSK9 antibody fusion for type 2 diabetes treatment. *Scientific Reports* 8: 17545.
- [950] Jain, M., Carlson, G., Cook, W., Morrow, L., Petrone, M., White, N.E., et al., 2019. Randomised, phase 1, dose-finding study of MEDI4166, a PCSK9 antibody and GLP-1 analogue fusion molecule, in overweight or obese patients with type 2 diabetes mellitus. *Diabetologia* 62:373–386.
- [951] Ammala, C., Drury 3rd, W.J., Knerr, L., Ahlstedt, I., Stillemark-Billton, P., Wennberg-Huldt, C., et al., 2018. Targeted delivery of antisense oligonucleotides to pancreatic beta-cells. *Science Advances* 4:eaat3386.
- [952] Schwenk, R.W., Baumeier, C., Finan, B., Kluth, O., Brauer, C., Joost, H.G., et al., 2015. GLP-1-oestrogen attenuates hyperphagia and protects from beta cell failure in diabetes-prone New Zealand obese (NZO) mice. *Diabetologia* 58:604–614.
- [953] Tiano, J.P., Tate, C.R., Yang, B.S., DiMarchi, R., Mauvais-Jarvis, F., 2015. Effect of targeted estrogen delivery using glucagon-like peptide-1 on insulin secretion, insulin sensitivity and glucose homeostasis. *Scientific Reports* 5: 10211.